

Patient report

Bio-Rad DATE: 10/04/2018
D-10 TIME: 07:58 PM
S/N: #DJ4I016123 Software version: 4.20-2
Sample ID: 10391089
Injection date 10/04/2018 07:54 PM
Injection #: 33 Method: HbA1c
Rack #: --- Rack position: 5

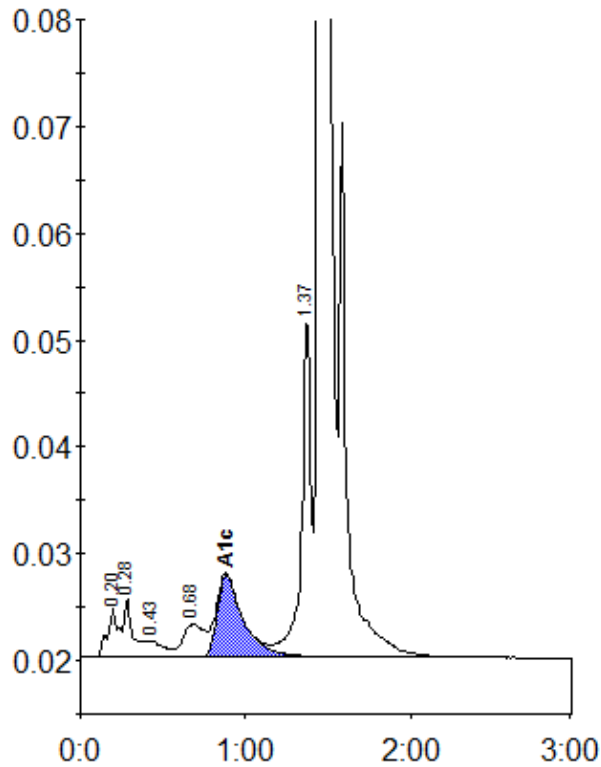

Peak table - ID: 10391089

Peak	R.time	Height	Area	Area %
A1a	0.20	4592	21679	0.9
A1b	0.28	5531	20425	0.8
F	0.43	1515	10079	0.4
LA1c/CHb-1	0.68	3041	27596	1.1
A1c	0.88	7664	83906	4.8
P3	1.37	31961	123712	5.1
A0	1.45	671726	2143890	88.2
Total Area:		2431287		

Concentration:	%
A1c	4.8