

Patient report

Bio-Rad DATE: 10/04/2018
D-10 TIME: 07:51 PM
S/N: #DJ4I016123 Software version: 4.20-2
Sample ID: 10394291
Injection date 10/04/2018 07:42 PM
Injection #: 29 Method: HbA1c
Rack #: --- Rack position: 1

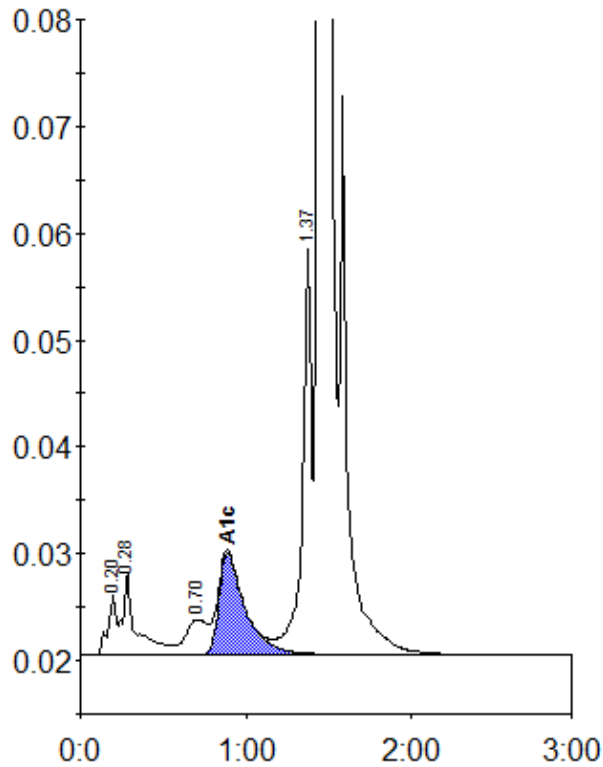

Peak table - ID: 10394291

Peak	R.time	Height	Area	Area %
A1a	0.20	5706	19494	0.7
A1b	0.28	7716	43534	1.6
LA1c/CHb-1	0.70	3329	30442	1.1
A1c	0.89	9581	104966	5.2
P3	1.37	38738	151072	5.5
A0	1.44	737058	2410238	87.3
Total Area:		2759747		

Concentration:	%
A1c	5.2