

Patient report

Bio-Rad DATE: 10/04/2018
D-10 TIME: 07:10 PM
S/N: #DJ4I016123 Software version: 4.20-2
Sample ID: 10394386
Injection date 10/04/2018 06:21 PM
Injection #: 20 Method: HbA1c
Rack #: --- Rack position: 6

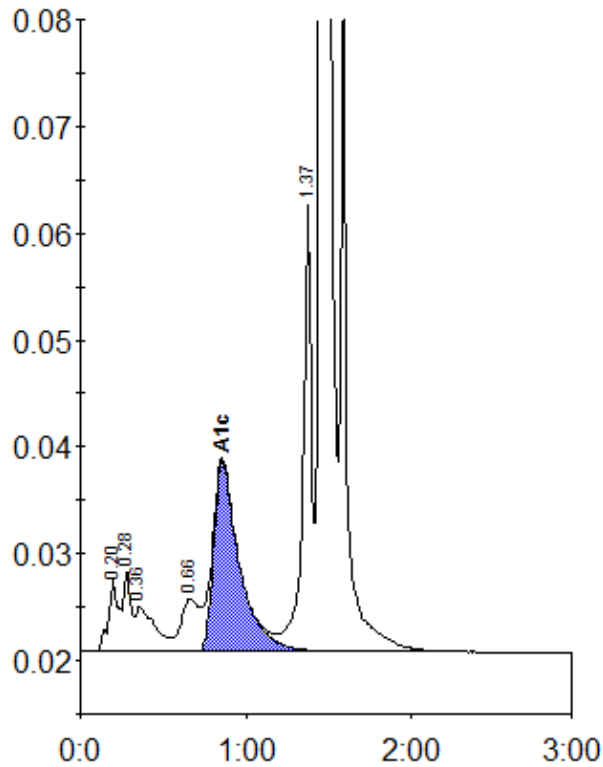

Peak table - ID: 10394386

Peak	R.time	Height	Area	Area %
A1a	0.20	6781	29121	1.3
A1b	0.28	7645	22998	1.1
Unknown	0.36	4269	34269	1.6
LA1c/CHb-1	0.66	4938	37591	1.7
A1c	0.86	17837	193682	11.4
P3	1.37	43233	157840	7.2
A0	1.45	536835	1711501	78.3
Total Area:		2187002		

Concentration:	%
A1c	11.4