

# Patient report

Bio-Rad                      DATE: 10/03/2018  
D-10                         TIME: 06:45 PM  
S/N: #DJ4I016123        Software version: 4.20-2  
Sample ID:                 10393048  
Injection date             10/03/2018 02:38 PM  
Injection #: 10             Method: HbA1c  
Rack #: ---                 Rack position: 6

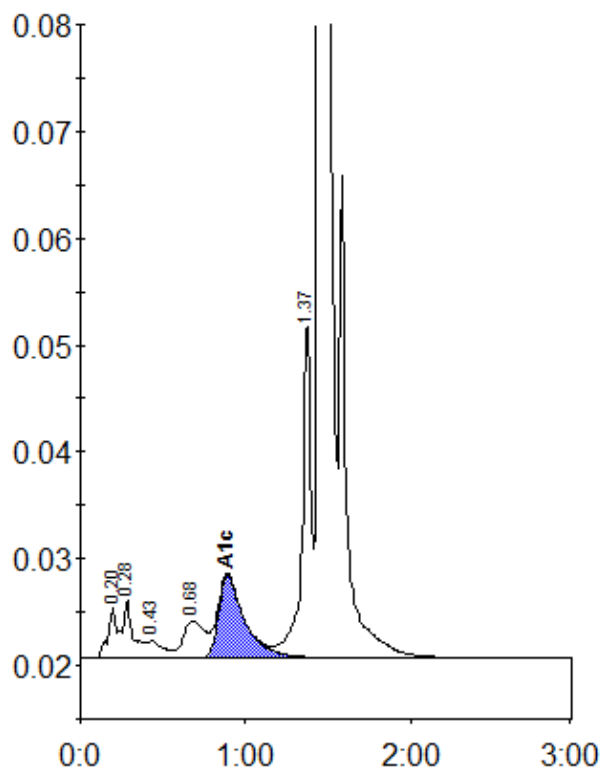

Peak table - ID: 10393048

| Peak        | R.time | Height  | Area    | Area % |
|-------------|--------|---------|---------|--------|
| A1a         | 0.20   | 4720    | 16210   | 0.7    |
| A1b         | 0.28   | 5442    | 25174   | 1.2    |
| F           | 0.43   | 1555    | 10077   | 0.5    |
| LA1c/CHb-1  | 0.68   | 3460    | 31164   | 1.4    |
| A1c         | 0.89   | 7778    | 84971   | 5.4    |
| P3          | 1.37   | 31538   | 116105  | 5.3    |
| A0          | 1.45   | 587715  | 1886524 | 86.9   |
| Total Area: |        | 2170225 |         |        |

|                |     |
|----------------|-----|
| Concentration: | %   |
| A1c            | 5.4 |