

Patient report

Bio-Rad DATE: 10/03/2018
D-10 TIME: 09:17 PM
S/N: #DJ4I016123 Software version: 4.20-2
Sample ID: 10259193
Injection date 10/03/2018 08:29 PM
Injection #: 48 Method: HbA1c
Rack #: --- Rack position: 1

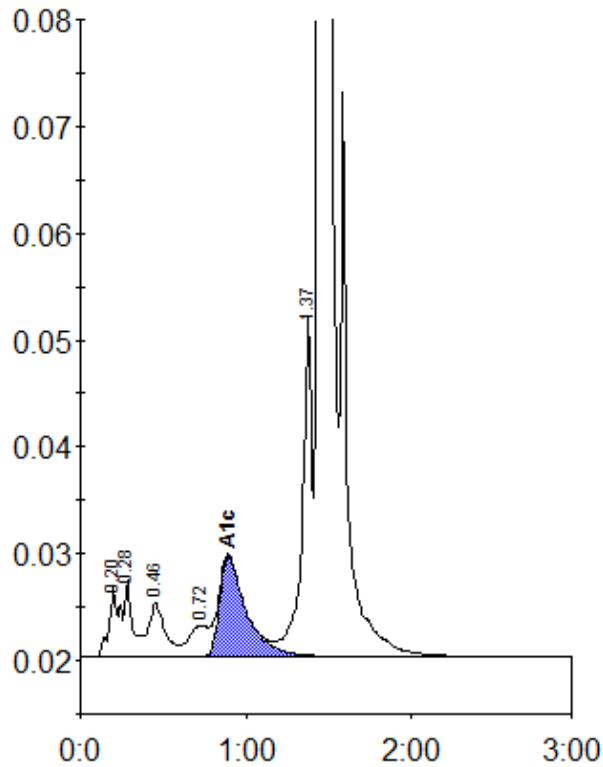

Peak table - ID: 10259193

Peak	R.time	Height	Area	Area %
A1a	0.20	6429	29468	1.1
A1b	0.28	7171	21823	0.8
F	0.46	4998	37603	1.4
LA1c/CHb-1	0.72	2866	22342	0.9
A1c	0.89	9382	104798	5.6
P3	1.37	32034	134318	5.1
A0	1.44	706132	2258343	86.6
Total Area:		2608696		

Concentration:	%
A1c	5.6