

Patient report

Bio-Rad DATE: 10/03/2018
D-10 TIME: 06:40 PM
S/N: #DJ4I016123 Software version: 4.20-2
Sample ID: 10341969
Injection date 10/03/2018 06:31 PM
Injection #: 31 Method: HbA1c
Rack #: --- Rack position: 2

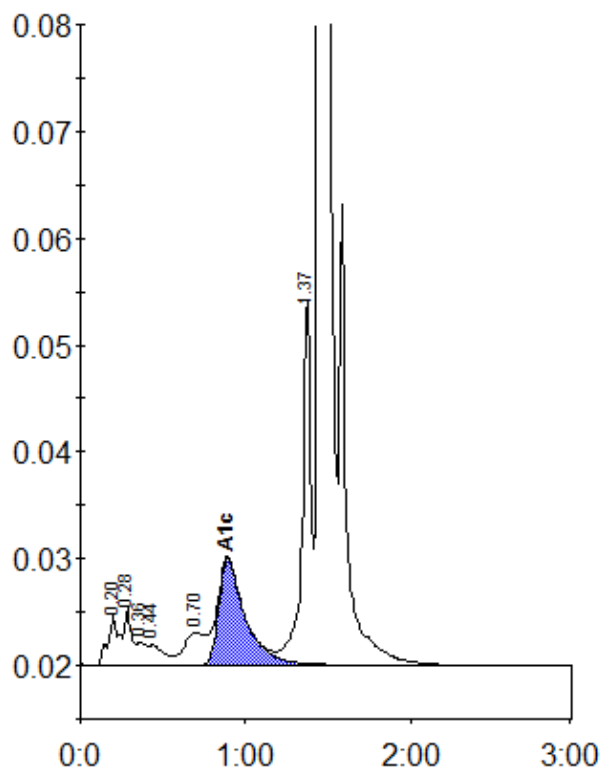

Peak table - ID: 10341969

Peak	R.time	Height	Area	Area %
A1a	0.20	4768	22311	1.1
A1b	0.28	5336	16107	0.8
Unknown	0.36	2155	7865	0.4
F	0.44	1829	11822	0.6
LA1c/CHb-1	0.70	2941	24622	1.2
A1c	0.89	9919	110074	7.3
P3	1.37	34485	124139	6.1
A0	1.45	545729	1712442	84.4
Total Area:	2029383			

Concentration:	%
A1c	7.3