

Patient report

Bio-Rad DATE: 10/03/2018
D-10 TIME: 09:18 PM
S/N: #DJ4I016123 Software version: 4.20-2
Sample ID: 10163669
Injection date 10/03/2018 08:32 PM
Injection #: 49 Method: HbA1c
Rack #: --- Rack position: 2

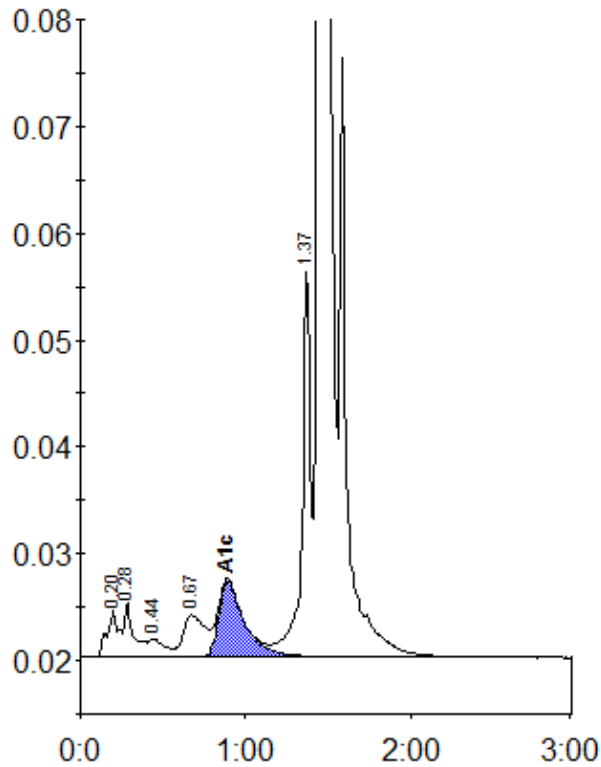

Peak table - ID: 10163669

| Peak | R.time | Height | Area | Area % |
|-------------|--------|---------|---------|--------|
| A1a | 0.20 | 4323 | 21699 | 0.8 |
| A1b | 0.28 | 5108 | 19573 | 0.8 |
| F | 0.44 | 1696 | 11017 | 0.4 |
| LA1c/CHb-1 | 0.67 | 3882 | 35846 | 1.4 |
| A1c | 0.89 | 7059 | 76090 | 4.2 |
| P3 | 1.37 | 36474 | 128992 | 5.0 |
| A0 | 1.44 | 707469 | 2271697 | 88.6 |
| Total Area: | | 2564914 | | |

| Concentration: | % |
|----------------|-----|
| A1c | 4.2 |