

# Patient report

Bio-Rad                      DATE: 10/03/2018  
D-10                          TIME: 06:40 PM  
S/N: #DJ4I016123        Software version: 4.20-2  
Sample ID:                    10391319  
Injection date                10/03/2018 06:28 PM  
Injection #: 30                Method: HbA1c  
Rack #: ---                    Rack position: 1

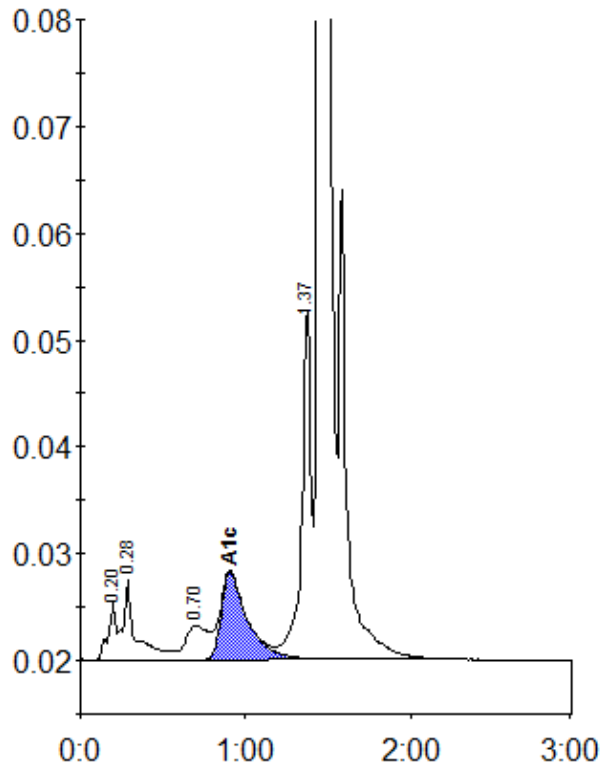

Peak table - ID: 10391319

Peak	R.time	Height	Area	Area %
A1a	0.20	5324	17974	0.8
A1b	0.28	7512	40282	1.8
LA1c/CHb-1	0.70	3180	31098	1.4
A1c	0.91	8133	90164	5.6
P3	1.37	33058	127713	5.8
A0	1.45	618449	1905717	86.1
Total Area:	2212948			

Concentration:	%
A1c	5.6