

Patient report

Bio-Rad DATE: 10/03/2018
D-10 TIME: 07:45 PM
S/N: #DJ4I016123 Software version: 4.20-2
Sample ID: 10391599
Injection date 10/03/2018 07:29 PM
Injection #: 40 Method: HbA1c
Rack #: --- Rack position: 1

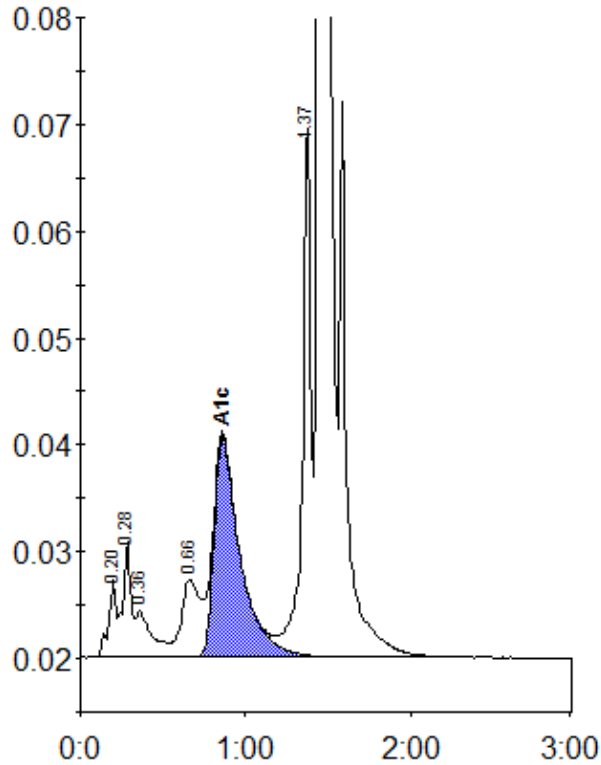

Peak table - ID: 10391599

Peak	R.time	Height	Area	Area %
A1a	0.20	7327	23754	0.8
A1b	0.28	10832	37771	1.4
Unknown	0.36	4338	29093	1.0
LA1c/CHb-1	0.66	7314	57728	2.1
A1c	0.86	20673	227780	10.4
P3	1.37	50245	174800	6.3
A0	1.44	703392	2244176	80.3
Total Area:		2795101		

Concentration:	%
A1c	10.4