

Patient report

Bio-Rad DATE: 10/03/2018
D-10 TIME: 04:54 PM
S/N: #DJ4I016123 Software version: 4.20-2
Sample ID: 10244361
Injection date 10/03/2018 02:35 PM
Injection #: 9 Method: HbA1c
Rack #: --- Rack position: 5

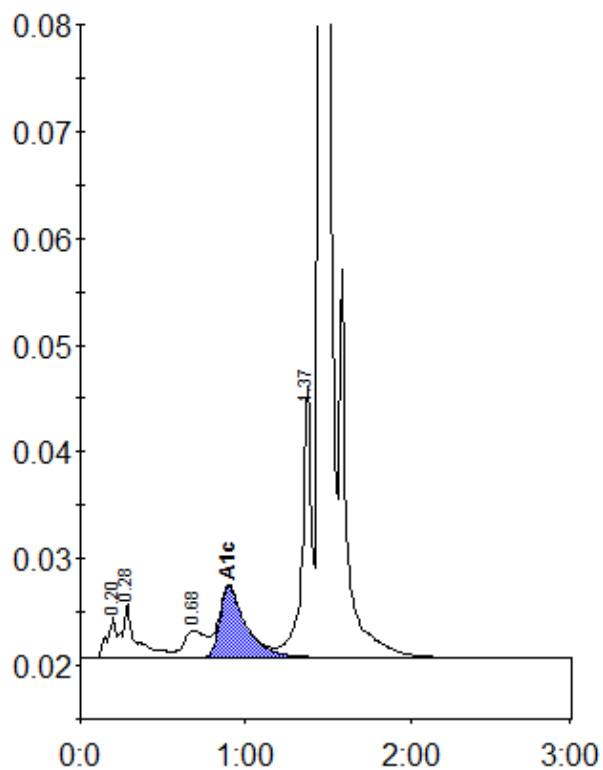

Peak table - ID: 10244361

| Peak | R.time | Height | Area | Area % |
|-------------|--------|---------|---------|--------|
| A1a | 0.20 | 3849 | 14453 | 0.8 |
| A1b | 0.28 | 5103 | 29421 | 1.7 |
| LA1c/CHb-1 | 0.68 | 2556 | 23141 | 1.3 |
| A1c | 0.90 | 6676 | 73272 | 5.8 |
| P3 | 1.37 | 25372 | 99969 | 5.8 |
| A0 | 1.45 | 500287 | 1494579 | 86.2 |
| Total Area: | | 1734836 | | |

| | |
|----------------|-----|
| Concentration: | % |
| A1c | 5.8 |