

Patient report

Bio-Rad DATE: 10/02/2018
D-10 TIME: 03:57 AM
S/N: #DJ4I016123 Software version: 4.20-2
Sample ID: 10384691
Injection date 10/02/2018 01:34 AM
Injection #: 2 Method: HbA1c
Rack #: --- Rack position: 2

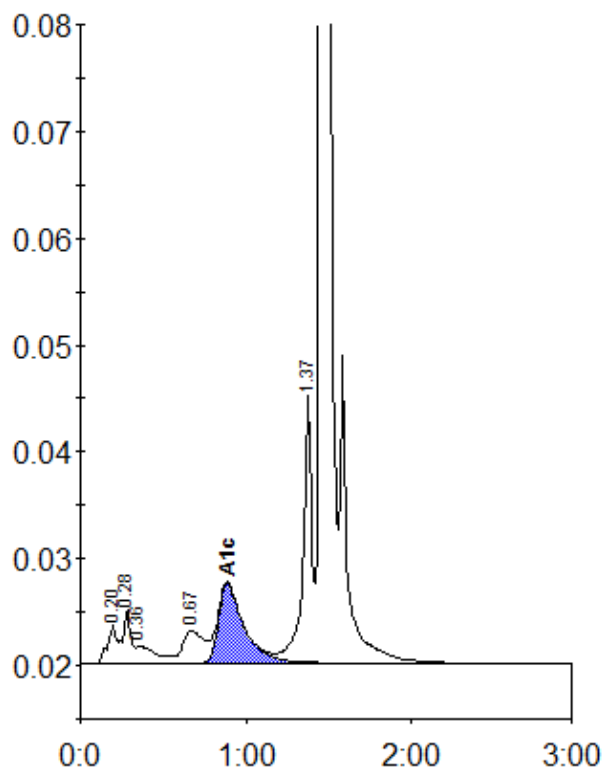

Peak table - ID: 10384691

Peak	R.time	Height	Area	Area %
A1a	0.20	3589	12957	0.9
A1b	0.28	4949	17447	1.2
Unknown	0.36	1641	13337	0.9
LA1c/CHb-1	0.67	3093	27157	1.8
A1c	0.89	7473	80006	7.3
P3	1.37	25579	95470	6.4
A0	1.46	418500	1235371	83.4
Total Area:		1481747		

Concentration:	%
A1c	7.3