

Patient report

Bio-Rad DATE: 10/02/2018
D-10 TIME: 10:35 PM
S/N: #DJ4I016123 Software version: 4.20-2
Sample ID: 10291939
Injection date 10/02/2018 09:47 PM
Injection #: 39 Method: HbA1c
Rack #: --- Rack position: 1

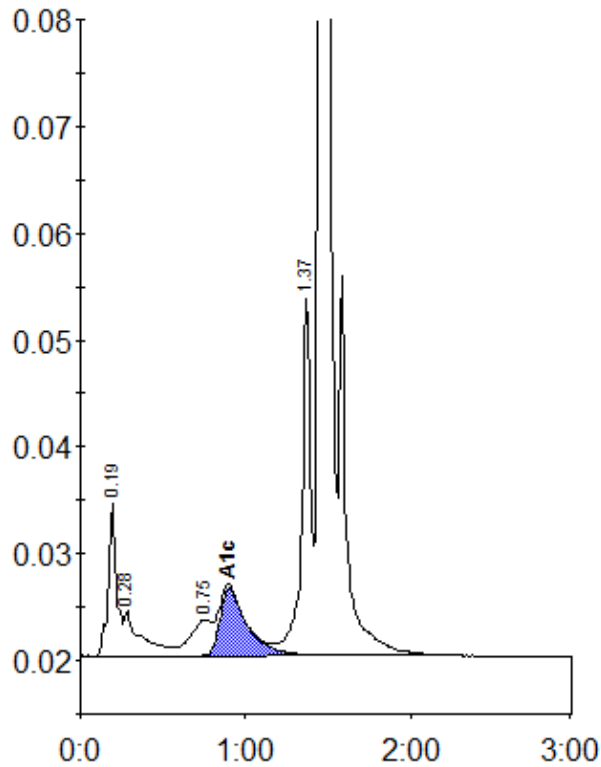

Peak table - ID: 10291939

Peak	R.time	Height	Area	Area %
A1a	0.19	14226	50447	2.8
A1b	0.28	4323	30648	1.7
LA1c/CHb-1	0.75	3398	31195	1.7
A1c	0.90	6288	72570	5.6
P3	1.37	33469	124245	7.0
A0	1.45	495922	1477271	82.7
Total Area:		1786375		

Concentration:	%
A1c	5.6