

Patient report

Bio-Rad DATE: 10/01/2018
D-10 TIME: 04:18 PM
S/N: #DJ4I016123 Software version: 4.20-2
Sample ID: 10393099
Injection date 10/01/2018 03:14 PM
Injection #: 10 Method: HbA1c
Rack #: --- Rack position: 10

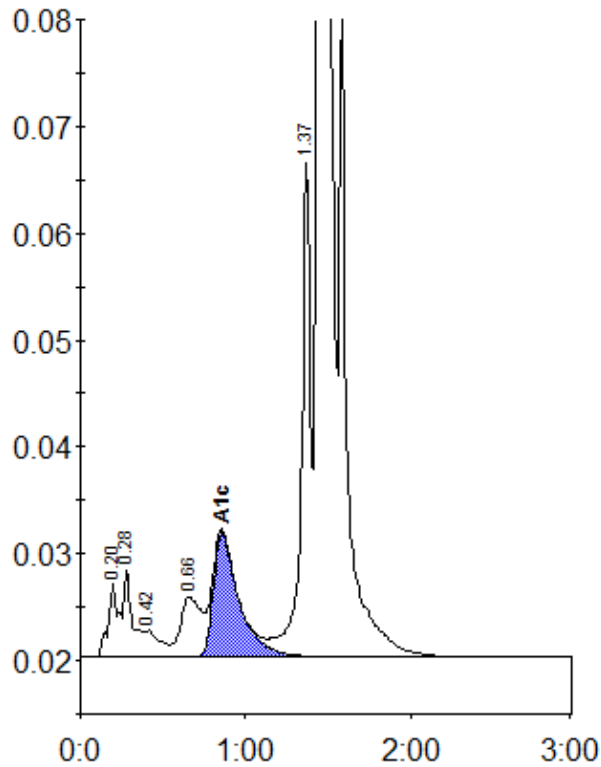

Peak table - ID: 10393099

Peak	R.time	Height	Area	Area %
A1a	0.20	7056	30229	0.9
A1b	0.28	8191	31285	1.0
F	0.42	2501	16961	0.5
LA1c/CHb-1	0.66	5648	48976	1.5
A1c	0.86	11637	126212	5.4
P3	1.37	46409	180989	5.7
A0	1.44	813444	2747633	86.3
Total Area:			3182285	

Concentration:	%
A1c	5.4