

Patient report

Bio-Rad DATE: 10/01/2018
D-10 TIME: 04:18 PM
S/N: #DJ4I016123 Software version: 4.20-2
Sample ID: 10393100
Injection date 10/01/2018 03:11 PM
Injection #: 9 Method: HbA1c
Rack #: --- Rack position: 9

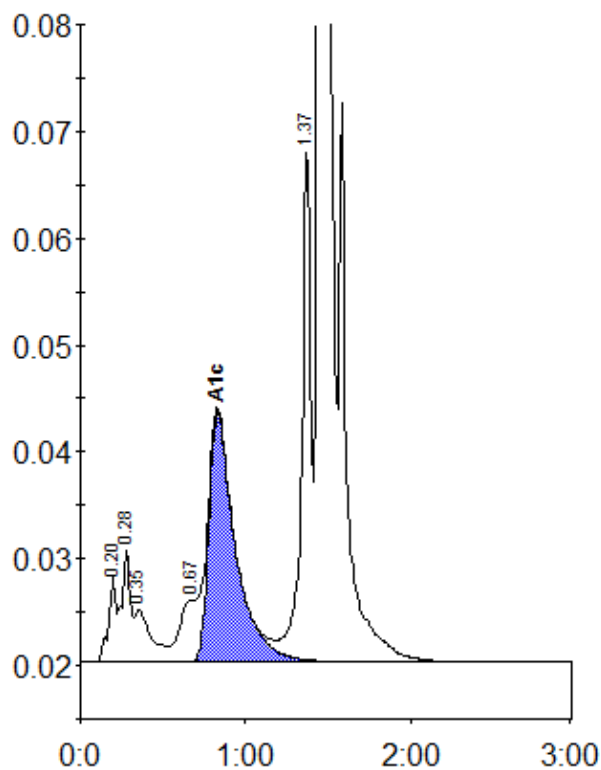

Peak table - ID: 10393100

| Peak | R.time | Height | Area | Area % |
|-------------|--------|--------|---------|--------|
| A1a | 0.20 | 8080 | 26615 | 0.9 |
| A1b | 0.28 | 10542 | 38160 | 1.3 |
| Unknown | 0.35 | 4979 | 33870 | 1.2 |
| LA1c/CHb-1 | 0.67 | 5743 | 46981 | 1.6 |
| A1c | 0.83 | 23277 | 260854 | 11.3 |
| P3 | 1.37 | 48181 | 185322 | 6.3 |
| A0 | 1.45 | 699214 | 2334780 | 79.8 |
| Total Area: | | | 2926581 | |

| | |
|----------------|------|
| Concentration: | % |
| A1c | 11.3 |