

Patient report

Bio-Rad DATE: 09/30/2018
D-10 TIME: 03:51 PM
S/N: #DJ4I016123 Software version: 4.20-2
Sample ID: 10384712
Injection date 09/30/2018 02:54 PM
Injection #: 9 Method: HbA1c
Rack #: --- Rack position: 3

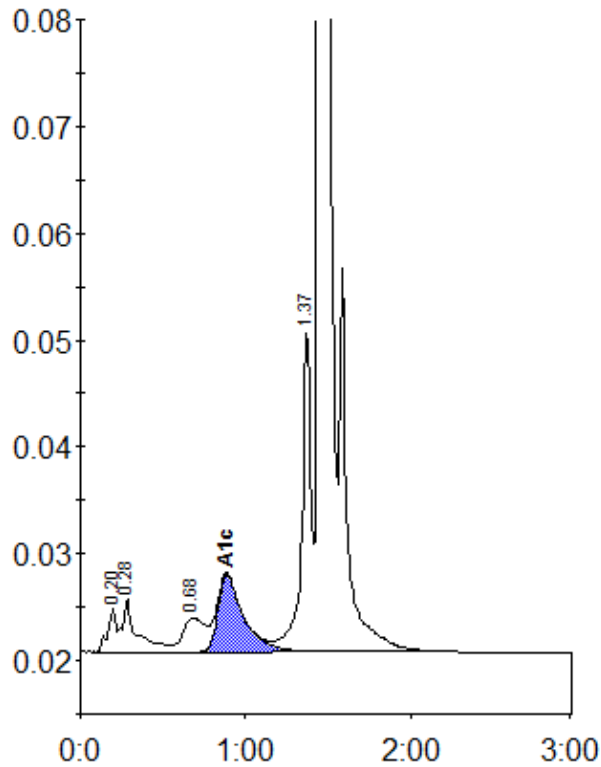

Peak table - ID: 10384712

| Peak | R.time | Height | Area | Area % |
|-------------|---------|--------|---------|--------|
| A1a | 0.20 | 4073 | 14346 | 0.8 |
| A1b | 0.28 | 4969 | 30185 | 1.7 |
| LA1c/CHb-1 | 0.68 | 3178 | 30127 | 1.7 |
| A1c | 0.89 | 7185 | 78225 | 5.9 |
| P3 | 1.37 | 30283 | 114200 | 6.3 |
| A0 | 1.45 | 503124 | 1553307 | 85.3 |
| Total Area: | 1820389 | | | |

| | |
|----------------|-----|
| Concentration: | % |
| A1c | 5.9 |