

Patient report

Bio-Rad DATE: 09/30/2018
D-10 TIME: 03:52 PM
S/N: #DJ4I016123 Software version: 4.20-2
Sample ID: 10384718
Injection date 09/30/2018 03:03 PM
Injection #: 12 Method: HbA1c
Rack #: --- Rack position: 6

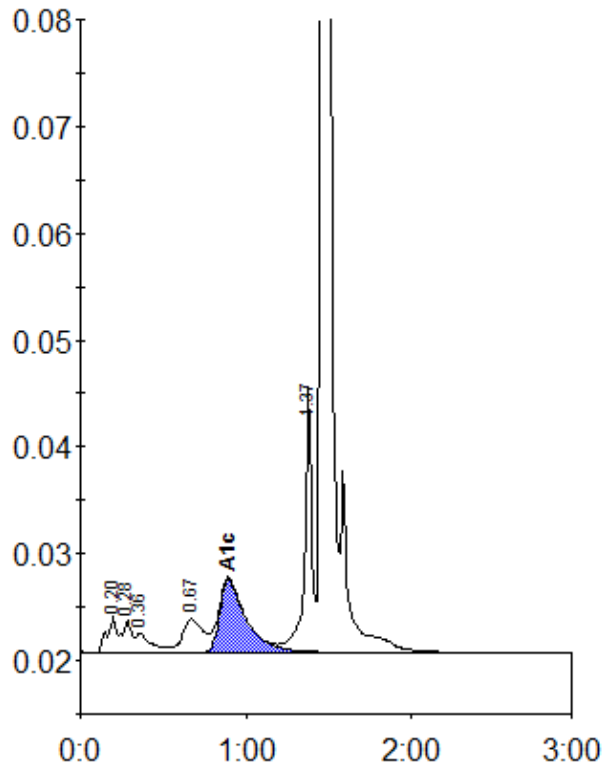

Peak table - ID: 10384718

Peak	R.time	Height	Area	Area %
A1a	0.20	3319	16509	1.4
A1b	0.28	2986	9468	0.8
Unknown	0.36	1787	11359	1.0
LA1c/CHb-1	0.67	3116	26935	2.4
A1c	0.90	6852	75542	8.9
P3	1.37	24827	78577	6.9
A0	1.46	311384	924245	80.9
Total Area:		1142635		

Concentration:	%
A1c	8.9