

# Patient report

Bio-Rad                      DATE: 09/30/2018  
D-10                         TIME: 02:18 AM  
S/N: #DJ4I016123        Software version: 4.20-2  
Sample ID:                 10387142  
Injection date             09/30/2018 01:37 AM  
Injection #: 6             Method: HbA1c  
Rack #: ---                Rack position: 2

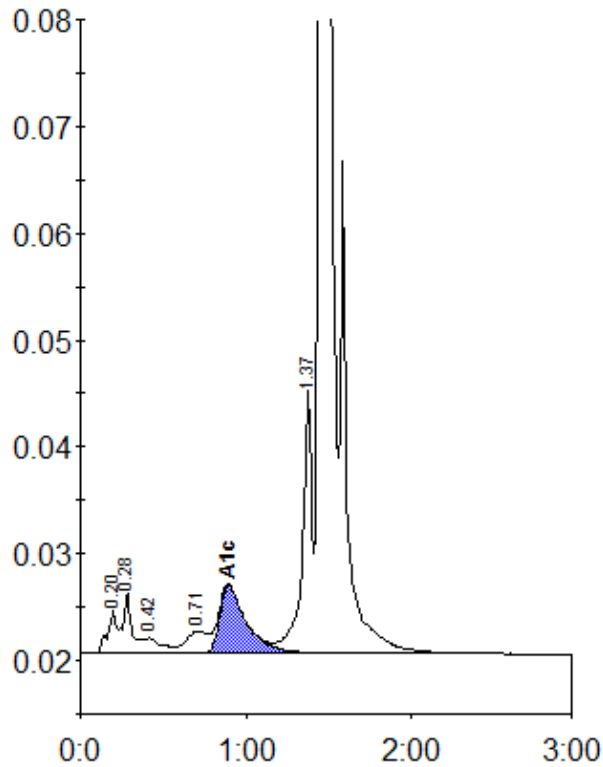

Peak table - ID: 10387142

| Peak        | R.time | Height  | Area    | Area % |
|-------------|--------|---------|---------|--------|
| A1a         | 0.20   | 3918    | 14415   | 0.7    |
| A1b         | 0.28   | 5560    | 22017   | 1.0    |
| F           | 0.42   | 1366    | 10322   | 0.5    |
| LA1c/CHb-1  | 0.71   | 2066    | 18209   | 0.9    |
| A1c         | 0.89   | 6367    | 69940   | 4.6    |
| P3          | 1.37   | 24820   | 100377  | 4.7    |
| A0          | 1.45   | 592532  | 1901467 | 89.0   |
| Total Area: |        | 2136747 |         |        |

|                |     |
|----------------|-----|
| Concentration: | %   |
| A1c            | 4.6 |