

Patient report

Bio-Rad DATE: 09/30/2018
D-10 TIME: 02:18 AM
S/N: #DJ4I016123 Software version: 4.20-2
Sample ID: 10387138
Injection date 09/30/2018 01:34 AM
Injection #: 5 Method: HbA1c
Rack #: --- Rack position: 1

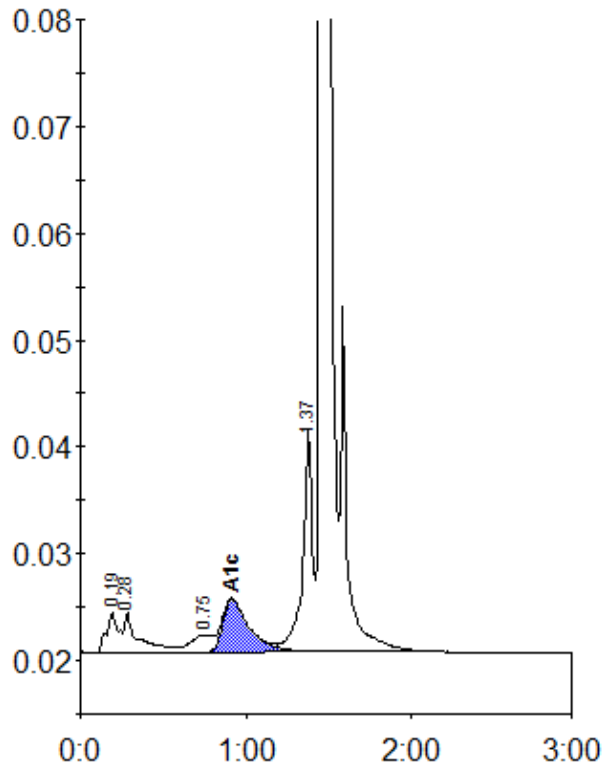

Peak table - ID: 10387138

| Peak | R.time | Height | Area | Area % |
|-------------|--------|---------|---------|--------|
| A1a | 0.19 | 3732 | 18758 | 1.3 |
| A1b | 0.28 | 3782 | 22115 | 1.6 |
| LA1c/CHb-1 | 0.75 | 1610 | 14281 | 1.0 |
| A1c | 0.92 | 4925 | 55336 | 5.5 |
| P3 | 1.37 | 21001 | 84912 | 6.1 |
| A0 | 1.46 | 397920 | 1203902 | 86.0 |
| Total Area: | | 1399304 | | |

| | |
|----------------|-----|
| Concentration: | % |
| A1c | 5.5 |