

Patient report

Bio-Rad DATE: 09/29/2018
D-10 TIME: 02:36 PM
S/N: #DJ4I016123 Software version: 4.20-2
Sample ID: 10393291
Injection date 09/29/2018 02:06 PM
Injection #: 17 Method: HbA1c
Rack #: --- Rack position: 9

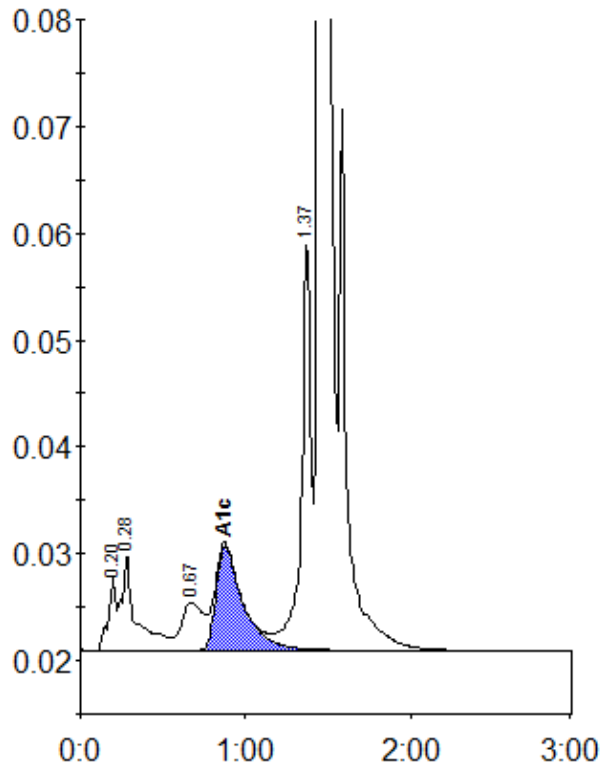

Peak table - ID: 10393291

Peak	R.time	Height	Area	Area %
A1a	0.20	6782	22814	0.9
A1b	0.28	9043	54933	2.1
LA1c/CHb-1	0.67	4456	40095	1.6
A1c	0.87	9799	111347	5.8
P3	1.37	38513	152907	5.9
A0	1.45	674714	2200588	85.2
Total Area:	2582684			

Concentration:	%
A1c	5.8