

Patient report

Bio-Rad DATE: 09/29/2018
D-10 TIME: 07:49 PM
S/N: #DJ4I016123 Software version: 4.20-2
Sample ID: 10393209
Injection date 09/29/2018 07:25 PM
Injection #: 53 Method: HbA1c
Rack #: --- Rack position: 4

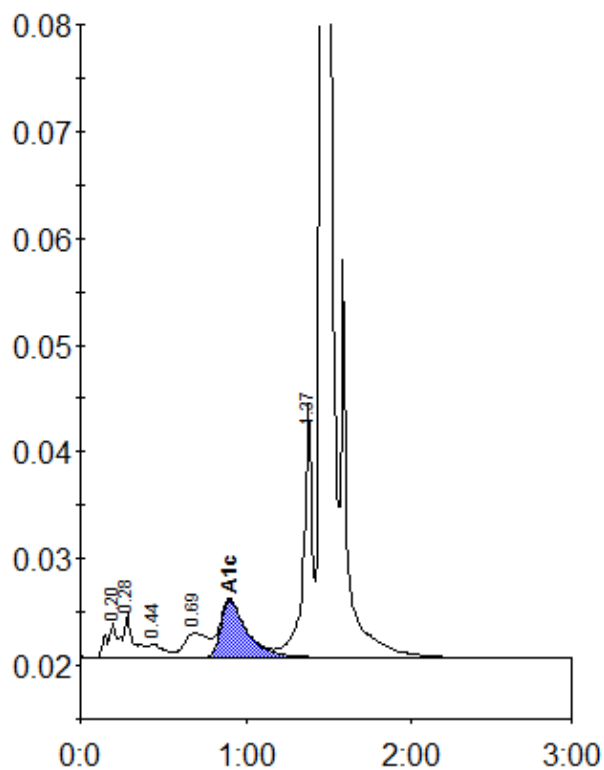

Peak table - ID: 10393209

Peak	R.time	Height	Area	Area %
A1a	0.20	3231	12709	0.8
A1b	0.28	4113	18582	1.2
F	0.44	1301	8298	0.5
LA1c/CHb-1	0.69	2298	22961	1.5
A1c	0.90	5373	58207	5.2
P3	1.37	23821	89946	5.8
A0	1.46	460199	1349080	86.5
Total Area:		1559783		

Concentration:	%
A1c	5.2