

Patient report

Bio-Rad DATE: 09/29/2018
D-10 TIME: 06:53 PM
S/N: #DJ4I016123 Software version: 4.20-2
Sample ID: 10341924
Injection date 09/29/2018 06:50 PM
Injection #: 45 Method: HbA1c
Rack #: --- Rack position: 1

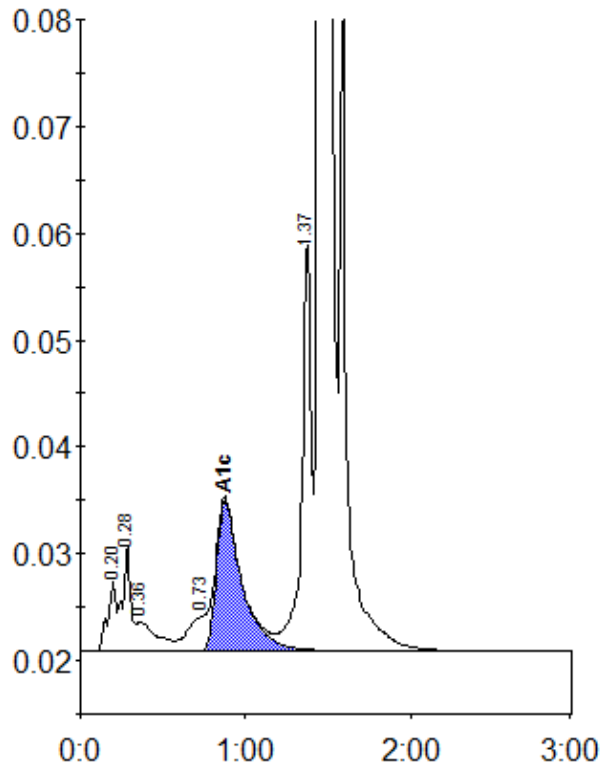

Peak table - ID: 10341924

Peak	R.time	Height	Area	Area %
A1a	0.20	6596	24171	0.9
A1b	0.28	10017	33482	1.2
Unknown	0.36	2771	24720	0.9
LA1c/CHb-1	0.73	3225	25168	0.9
A1c	0.87	14130	151971	7.1
P3	1.37	38370	149861	5.3
A0	1.45	723038	2402076	85.4
Total Area:		2811448		

Concentration:	%
A1c	7.1