

Patient report

Bio-Rad DATE: 09/29/2018
D-10 TIME: 06:41 PM
S/N: #DJ4I016123 Software version: 4.20-2
Sample ID: 10386348
Injection date 09/29/2018 06:31 PM
Injection #: 43 Method: HbA1c
Rack #: --- Rack position: 7

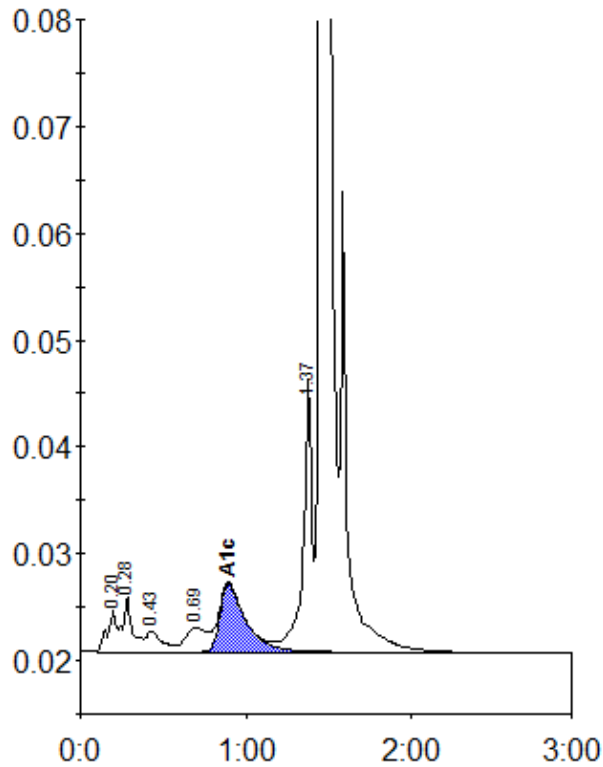

Peak table - ID: 10386348

Peak	R.time	Height	Area	Area %
A1a	0.20	3921	14581	0.8
A1b	0.28	5233	20808	1.1
F	0.43	1978	13660	0.7
LA1c/CHb-1	0.69	2309	20913	1.1
A1c	0.90	6409	69276	5.1
P3	1.37	25567	94756	4.9
A0	1.45	553495	1680905	87.8
Total Area:		1914899		

Concentration:	%
A1c	5.1