

Patient report

Bio-Rad DATE: 09/29/2018
D-10 TIME: 06:39 PM
S/N: #DJ4I016123 Software version: 4.20-2
Sample ID: 10396891
Injection date 09/29/2018 05:17 PM
Injection #: 35 Method: HbA1c
Rack #: --- Rack position: 3

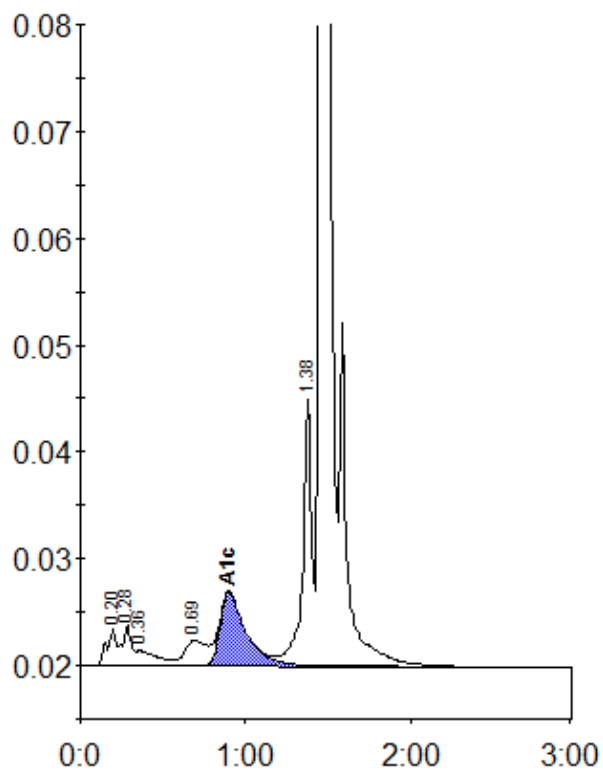

Peak table - ID: 10396891

Peak	R.time	Height	Area	Area %
A1a	0.20	3521	13904	0.9
A1b	0.28	3852	14739	1.0
Unknown	0.36	1454	13001	0.8
LA1c/CHb-1	0.69	2406	21938	1.4
A1c	0.90	6886	75880	6.7
P3	1.38	24929	91352	5.9
A0	1.46	443575	1312527	85.0
Total Area:		1543342		

Concentration:	%
A1c	6.7