

# Patient report

Bio-Rad                      DATE: 09/29/2018  
D-10                         TIME: 06:38 PM  
S/N: #DJ4I016123        Software version: 4.20-2  
Sample ID:                 10396892  
Injection date             09/29/2018 05:14 PM  
Injection #: 34             Method: HbA1c  
Rack #: ---                 Rack position: 2

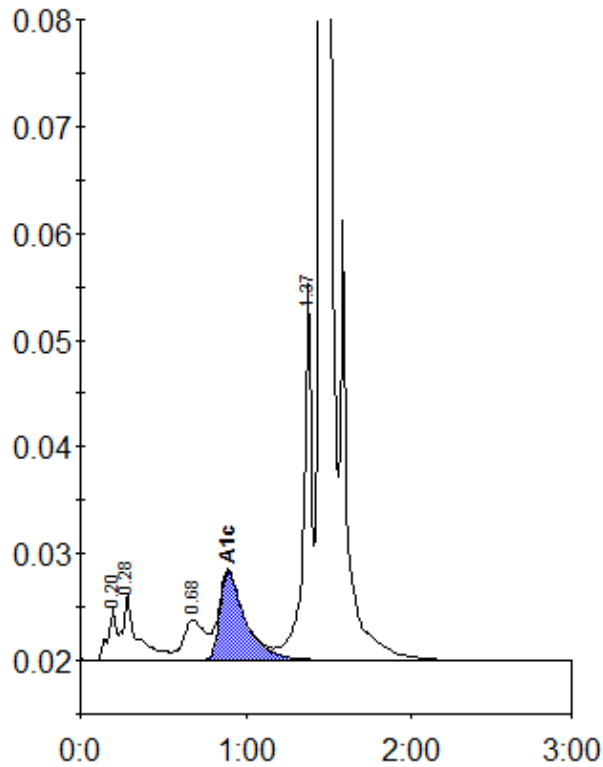

Peak table - ID: 10396892

Peak	R.time	Height	Area	Area %
A1a	0.20	4795	16837	0.8
A1b	0.28	6268	38464	1.9
LA1c/CHb-1	0.68	3771	33368	1.6
A1c	0.89	8281	89305	5.9
P3	1.37	35282	122352	6.0
A0	1.45	567022	1745183	85.3
Total Area:	2045508			

Concentration:	%
A1c	5.9