

# Patient report

Bio-Rad                      DATE: 09/29/2018  
D-10                         TIME: 04:28 PM  
S/N: #DJ4I016123        Software version: 4.20-2  
Sample ID:                 10400442  
Injection date             09/29/2018 04:12 PM  
Injection #: 25             Method: HbA1c  
Rack #: ---                 Rack position: 6

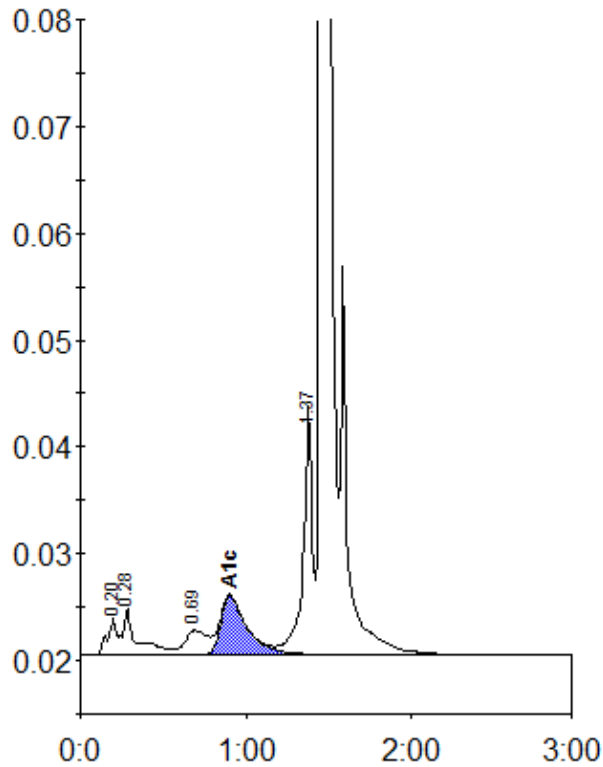

Peak table - ID: 10400442

Peak	R.time	Height	Area	Area %
A1a	0.20	3416	12470	0.8
A1b	0.28	4313	26544	1.6
LA1c/CHb-1	0.69	2257	20751	1.3
A1c	0.90	5483	59856	5.1
P3	1.37	23315	89708	5.5
A0	1.46	468202	1416652	87.1
Total Area:		1625981		

Concentration:	%
A1c	5.1