

Patient report

Bio-Rad DATE: 09/29/2018
D-10 TIME: 04:46 PM
S/N: #DJ4I016123 Software version: 4.20-2
Sample ID: 10341906
Injection date 09/29/2018 04:30 PM
Injection #: 28 Method: HbA1c
Rack #: --- Rack position: 1

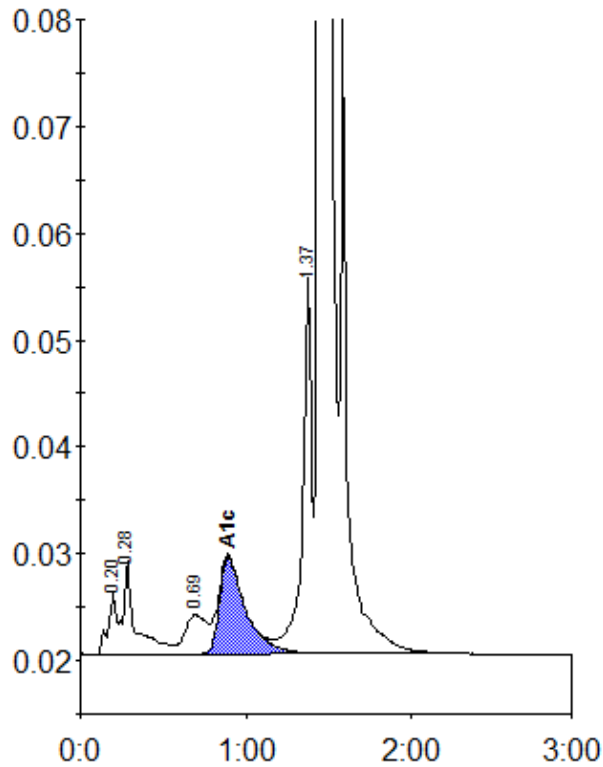

Peak table - ID: 10341906

Peak	R.time	Height	Area	Area %
A1a	0.20	5720	19493	0.8
A1b	0.28	8648	45738	1.8
LA1c/CHb-1	0.69	3632	32905	1.3
A1c	0.89	9063	98960	5.3
P3	1.37	35640	136720	5.3
A0	1.45	669781	2228415	87.0
Total Area:	2562232			

Concentration:	%
A1c	5.3