

Patient report

Bio-Rad DATE: 09/29/2018
D-10 TIME: 04:46 PM
S/N: #DJ4I016123 Software version: 4.20-2
Sample ID: 10341915
Injection date 09/29/2018 04:33 PM
Injection #: 29 Method: HbA1c
Rack #: --- Rack position: 2

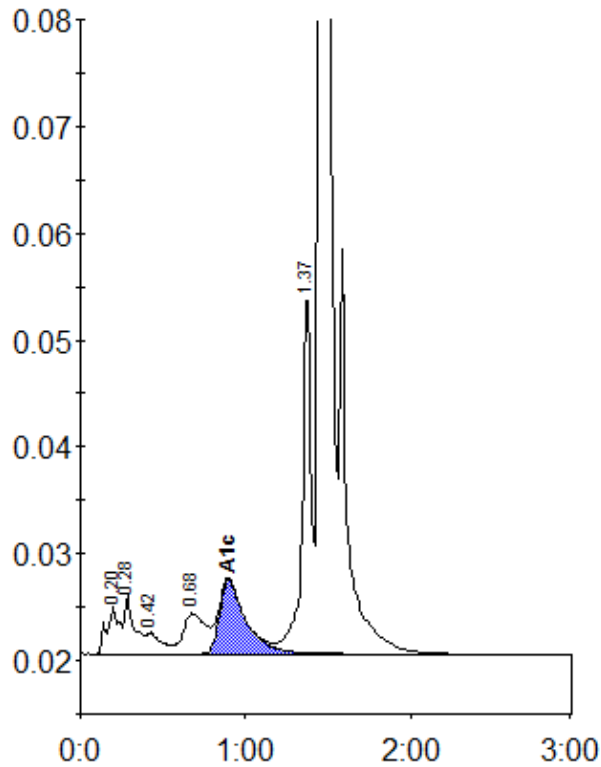

Peak table - ID: 10341915

Peak	R.time	Height	Area	Area %
A1a	0.20	4405	23943	1.3
A1b	0.28	5500	22859	1.2
F	0.42	1988	12717	0.7
LA1c/CHb-1	0.68	3776	35478	1.9
A1c	0.90	6897	76272	5.7
P3	1.37	33769	127154	6.9
A0	1.45	505355	1553061	83.9
Total Area:	1851484			

Concentration:	%
A1c	5.7