

Patient report

Bio-Rad DATE: 09/29/2018
D-10 TIME: 04:29 PM
S/N: #DJ4I016123 Software version: 4.20-2
Sample ID: 10341913
Injection date 09/29/2018 04:15 PM
Injection #: 26 Method: HbA1c
Rack #: --- Rack position: 7

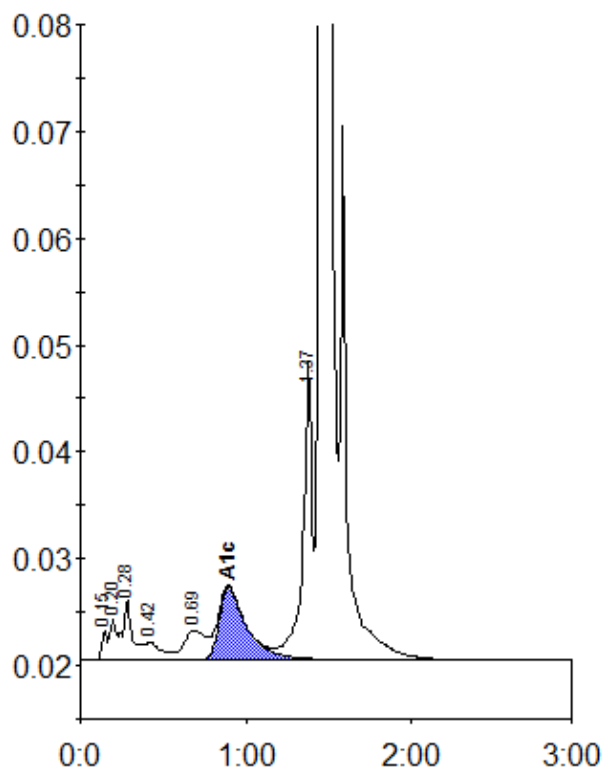

Peak table - ID: 10341913

Peak	R.time	Height	Area	Area %
Unknown	0.15	2673	6276	0.3
A1a	0.20	3883	10142	0.5
A1b	0.28	5609	23150	1.1
F	0.42	1639	12094	0.6
LA1c/CHb-1	0.69	2719	25264	1.2
A1c	0.89	6793	78073	5.0
P3	1.37	27885	108273	5.0
A0	1.45	598283	1899942	87.8
Total Area:		2163213		

Concentration:	%
A1c	5.0