

Patient report

Bio-Rad DATE: 09/29/2018
D-10 TIME: 04:27 PM
S/N: #DJ4I016123 Software version: 4.20-2
Sample ID: 10341918
Injection date 09/29/2018 04:00 PM
Injection #: 21 Method: HbA1c
Rack #: --- Rack position: 2

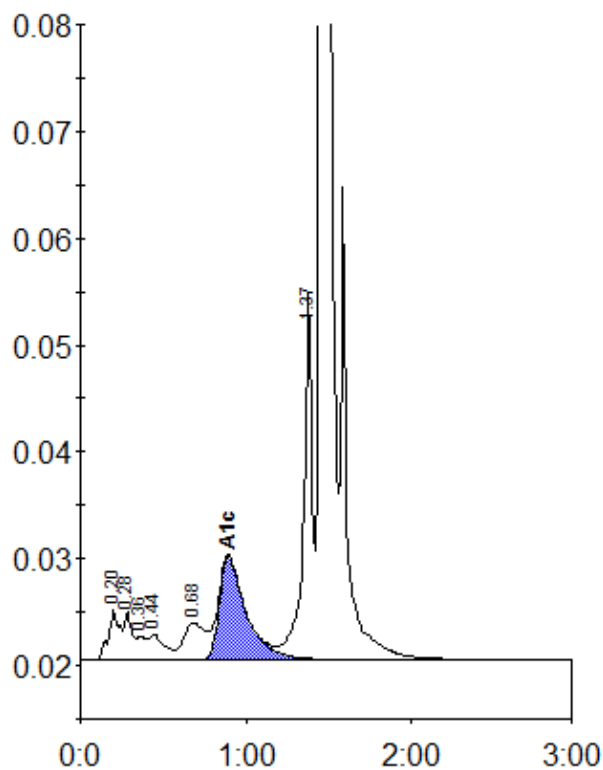

Peak table - ID: 10341918

Peak	R.time	Height	Area	Area %
A1a	0.20	4709	23104	1.2
A1b	0.28	4589	14332	0.8
Unknown	0.36	2248	8451	0.4
F	0.44	2443	16686	0.9
LA1c/CHb-1	0.68	3516	30874	1.6
A1c	0.89	9707	108846	7.8
P3	1.37	34486	127858	6.8
A0	1.45	510361	1551223	82.5
Total Area:		1881374		

Concentration:	%
A1c	7.8