

Patient report

Bio-Rad DATE: 09/29/2018
D-10 TIME: 02:35 PM
S/N: #DJ4I016123 Software version: 4.20-2
Sample ID: 10391909
Injection date 09/29/2018 02:00 PM
Injection #: 15 Method: HbA1c
Rack #: --- Rack position: 7

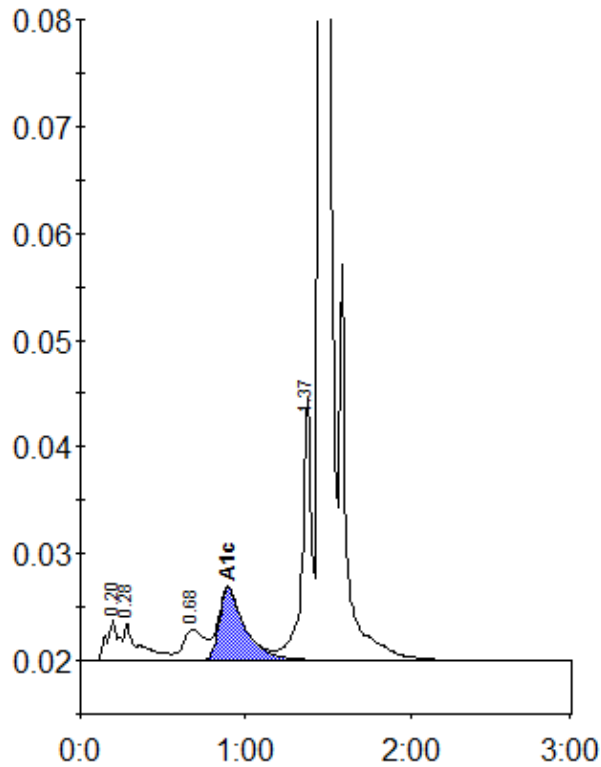

Peak table - ID: 10391909

Peak	R.time	Height	Area	Area %
A1a	0.20	3756	19140	1.2
A1b	0.28	3443	22228	1.3
LA1c/CHb-1	0.68	2845	25608	1.5
A1c	0.89	6742	73252	6.0
P3	1.37	24598	96221	5.8
A0	1.45	467925	1426979	85.8
Total Area:	1663429			

Concentration:	%
A1c	6.0