

Patient report

Bio-Rad DATE: 09/29/2018
D-10 TIME: 02:18 AM
S/N: #DJ4I016123 Software version: 4.20-2
Sample ID: 10387151
Injection date 09/29/2018 01:44 AM
Injection #: 6 Method: HbA1c
Rack #: --- Rack position: 2

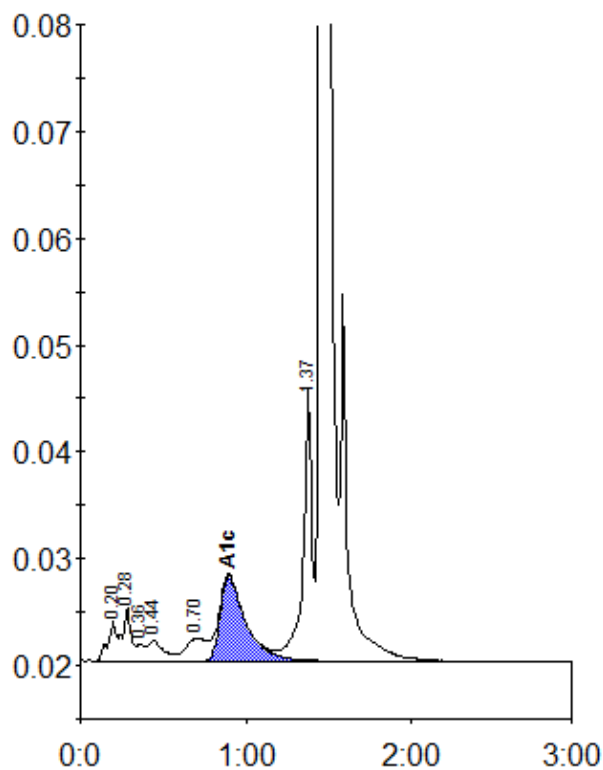

Peak table - ID: 10387151

Peak	R.time	Height	Area	Area %
A1a	0.20	3682	13495	0.8
A1b	0.28	4935	18355	1.0
Unknown	0.36	1521	4345	0.2
F	0.44	1900	13053	0.7
LA1c/CHb-1	0.70	2105	18436	1.0
A1c	0.90	7968	85719	6.6
P3	1.37	25816	97032	5.5
A0	1.45	498767	1523324	85.9
Total Area:		1773758		

Concentration:	%
A1c	6.6