

Patient report

Bio-Rad DATE: 09/28/2018
D-10 TIME: 02:20 PM
S/N: #DJ4I016123 Software version: 4.20-2
Sample ID: 10384753
Injection date 09/28/2018 02:10 PM
Injection #: 15 Method: HbA1c
Rack #: --- Rack position: 1

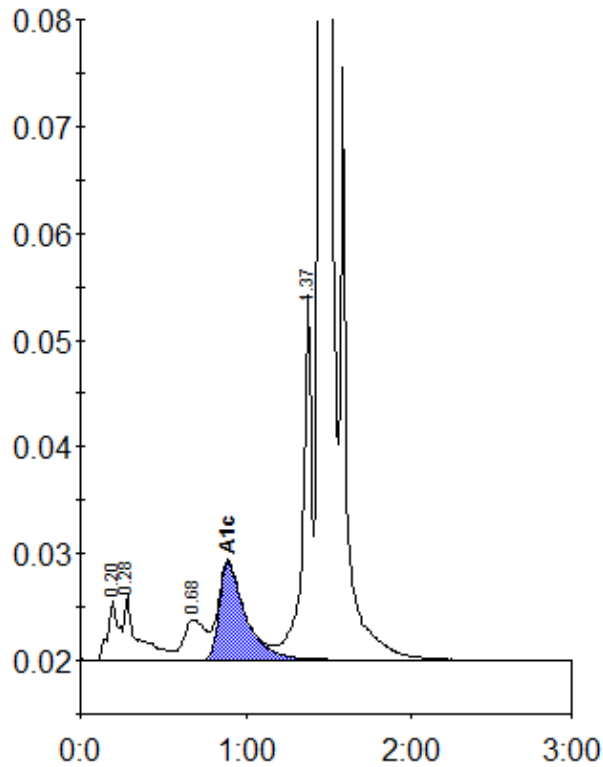

Peak table - ID: 10384753

Peak	R.time	Height	Area	Area %
A1a	0.20	5698	26155	1.1
A1b	0.28	6082	34403	1.4
LA1c/CHb-1	0.68	3816	34570	1.4
A1c	0.89	9134	101190	5.7
P3	1.37	34520	129342	5.4
A0	1.45	638046	2085610	86.5
Total Area:	2411270			

Concentration:	%
A1c	5.7