

Patient report

Bio-Rad DATE: 09/28/2018
D-10 TIME: 05:25 PM
S/N: #DJ4I016123 Software version: 4.20-2
Sample ID: 10396874
Injection date 09/28/2018 05:15 PM
Injection #: 28 Method: HbA1c
Rack #: --- Rack position: 8

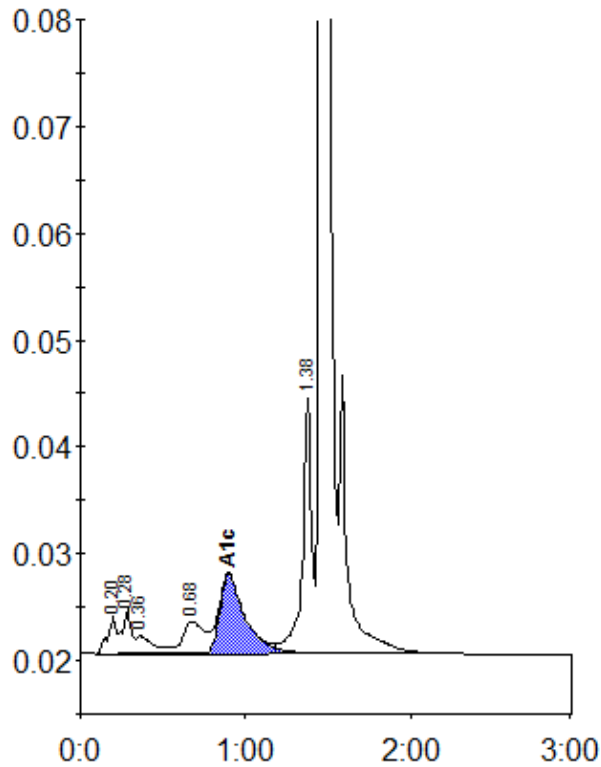

Peak table - ID: 10396874

Peak	R.time	Height	Area	Area %
A1a	0.20	3538	12699	0.9
A1b	0.28	4177	15719	1.1
Unknown	0.36	1626	12343	0.9
LA1c/CHb-1	0.68	3008	26830	2.0
A1c	0.90	7405	79560	7.8
P3	1.38	23842	88796	6.5
A0	1.46	393726	1134153	82.8
Total Area:		1370102		

Concentration:	%
A1c	7.8