

Patient report

Bio-Rad DATE: 09/28/2018
D-10 TIME: 05:24 PM
S/N: #DJ4I016123 Software version: 4.20-2
Sample ID: 10394326
Injection date 09/28/2018 05:06 PM
Injection #: 25 Method: HbA1c
Rack #: --- Rack position: 5

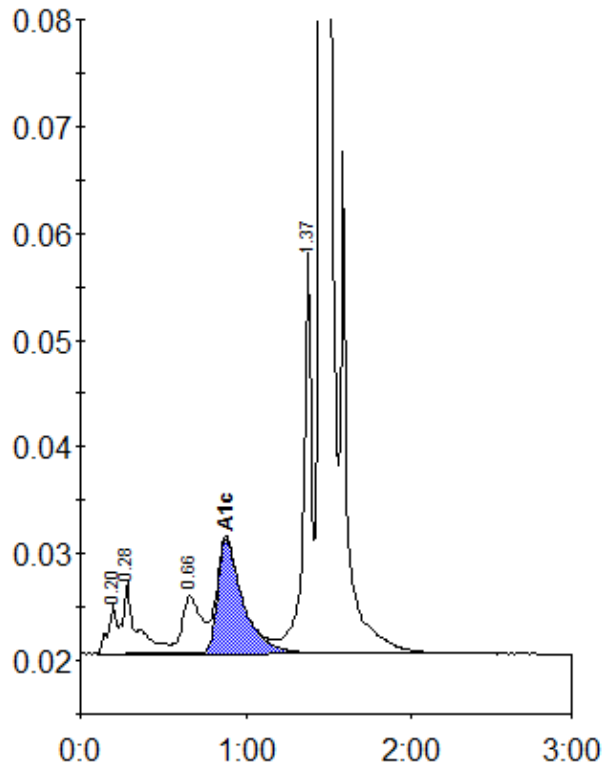

Peak table - ID: 10394326

Peak	R.time	Height	Area	Area %
A1a	0.20	4601	16515	0.8
A1b	0.28	6707	40555	1.9
LA1c/CHb-1	0.66	5383	43657	2.0
A1c	0.88	10746	114177	7.1
P3	1.37	38241	129278	6.0
A0	1.45	569729	1802314	84.0
Total Area:		2146495		

Concentration:	%
A1c	7.1