

Patient report

Bio-Rad DATE: 09/28/2018
 D-10 TIME: 08:51 PM
 S/N: #DC2K755917 Software version: 4.30-2
 Sample ID: 10359792
 Injection date 09/28/2018 06:44 PM
 Injection #: 10 Method: HbA2/F
 Rack #: --- Rack position: 1

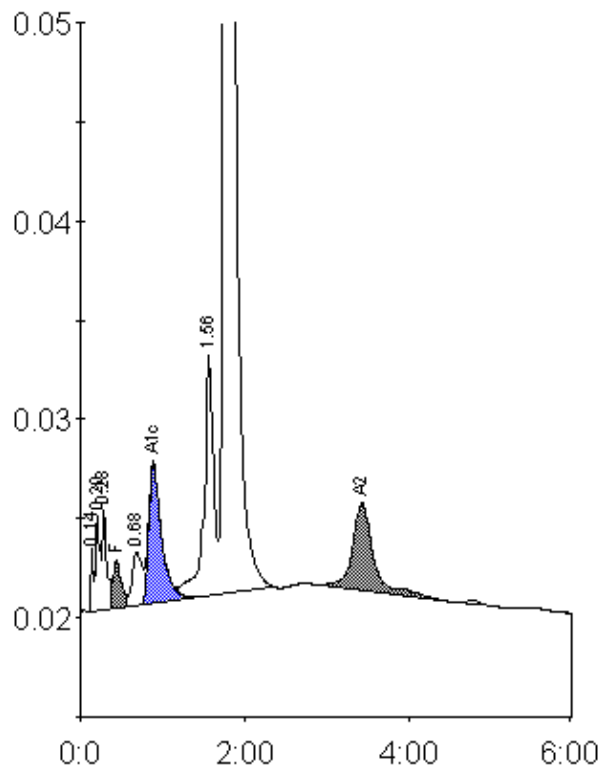

Peak table - ID: 10359792

| Peak | R.time | Height | Area | Area % |
|-------------|--------|---------|---------|---------|
| Unknown | 0.14 | 3224 | 6319 | 0.3 |
| A1a | 0.20 | 4870 | 18534 | 0.8 |
| A1b | 0.28 | 5043 | 18794 | 0.8 |
| F | 0.44 | 2445 | 17600 | < 0.8 * |
| LA1c/CHb-1 | 0.68 | 2710 | 23147 | 1.0 |
| A1c | 0.89 | 7095 | 77128 | 4.9 |
| P3 | 1.56 | 12144 | 100537 | 4.4 |
| A0 | 1.76 | 382043 | 1961215 | 85.2 |
| A2 | 3.43 | 4390 | 79366 | 3.9 |
| Total Area: | | 2302642 | | |

| Concentration: | % |
|----------------|---------|
| F | < 0.8 * |
| A1c | 4.9 |
| A2 | 3.9 |