

Patient report

Bio-Rad DATE: 09/28/2018
D-10 TIME: 02:19 PM
S/N: #DJ4I016123 Software version: 4.20-2
Sample ID: 10363004
Injection date 09/28/2018 01:45 PM
Injection #: 12 Method: HbA1c
Rack #: --- Rack position: 3

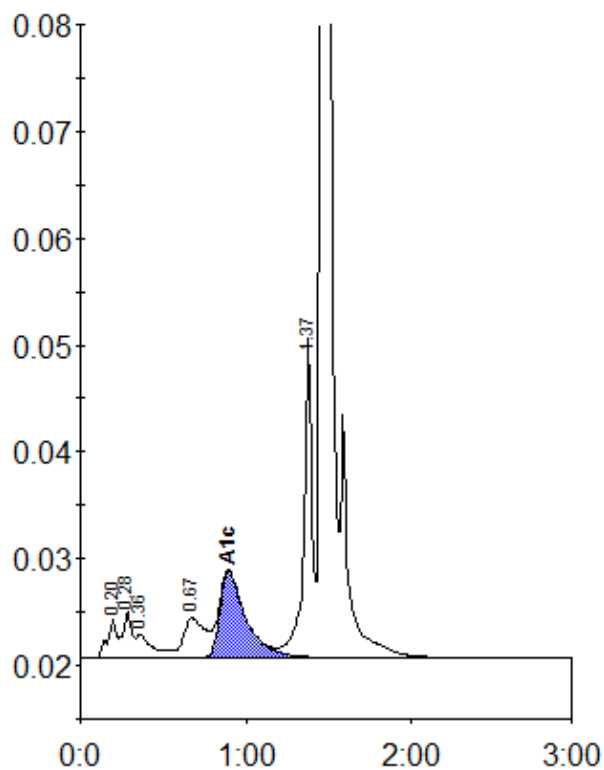

Peak table - ID: 10363004

Peak	R.time	Height	Area	Area %
A1a	0.20	3695	13424	1.0
A1b	0.28	4321	16987	1.2
Unknown	0.36	2177	14545	1.0
LA1c/CHb-1	0.67	3732	33293	2.4
A1c	0.90	8078	87963	8.5
P3	1.37	30070	108957	7.8
A0	1.46	387788	1115692	80.2
Total Area:		1390861		

Concentration:	%
A1c	8.5