

Patient report

Bio-Rad DATE: 09/28/2018
D-10 TIME: 02:18 PM
S/N: #DJ4I016123 Software version: 4.20-2
Sample ID: 10391902
Injection date 09/28/2018 01:39 PM
Injection #: 10 Method: HbA1c
Rack #: --- Rack position: 1

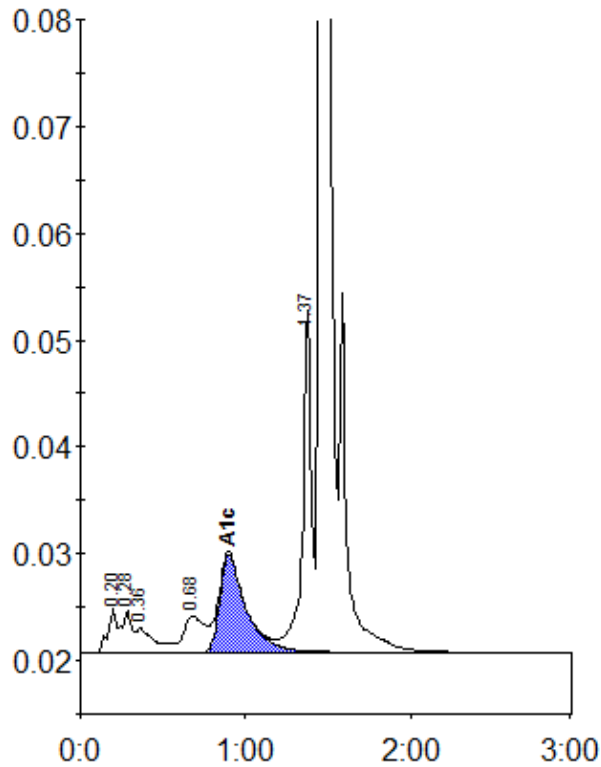

Peak table - ID: 10391902

Peak	R.time	Height	Area	Area %
A1a	0.20	4031	19088	1.2
A1b	0.28	3981	12672	0.8
Unknown	0.36	2231	17232	1.1
LA1c/CHb-1	0.68	3381	30697	1.9
A1c	0.90	9166	100776	8.2
P3	1.37	32194	115997	7.1
A0	1.46	442897	1342251	81.9
Total Area:		1638713		

Concentration:	%
A1c	8.2