

Patient report

Bio-Rad DATE: 09/28/2018
D-10 TIME: 02:58 AM
S/N: #DJ4I016123 Software version: 4.20-2
Sample ID: 10237040
Injection date 09/28/2018 02:17 AM
Injection #: 3 Method: HbA1c
Rack #: --- Rack position: 3

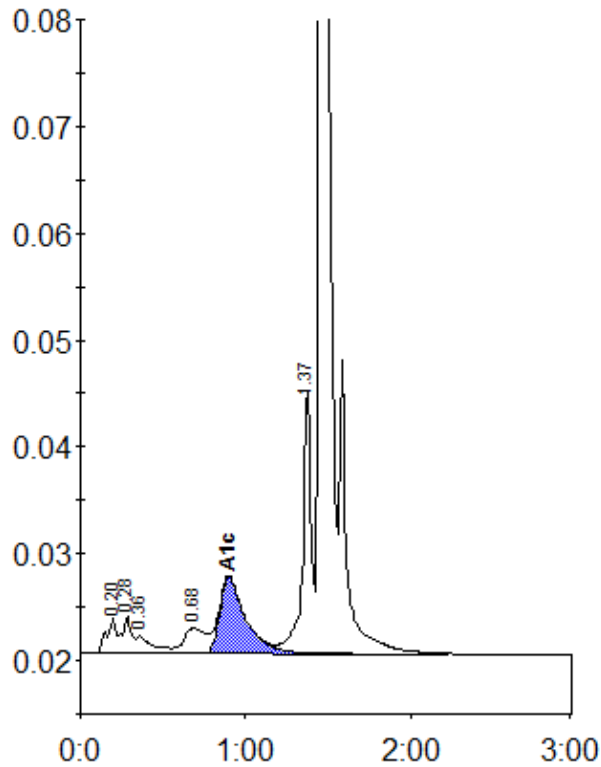

Peak table - ID: 10237040

Peak	R.time	Height	Area	Area %
A1a	0.20	3297	13293	1.0
A1b	0.28	3549	13760	1.0
Unknown	0.36	1610	12031	0.9
LA1c/CHb-1	0.68	2358	21673	1.6
A1c	0.90	7197	78345	7.8
P3	1.37	24741	86898	6.4
A0	1.46	375517	1123558	83.3
Total Area:		1349558		

Concentration:	%
A1c	7.8