

<b>Patient Name</b>	<b>Mrs. JYOTI</b>	<b>Client Name</b>	Dhanwantri X-Ray Lab	<b>Specimen Received</b>	25/09/2018
<b>Age/Sex</b>	34/F		New Delhi	<b>Specimen Type</b>	Tissue
<b>Patient ID</b>	011809260171	<b>Client Code</b>	MOLQ1193CM	<b>Collection Date</b>	25/09/2018
<b>Specimen ID</b>	MOLQ/B-1045-18	<b>Ref. Doctor</b>	DR PRIYANKA RAI	<b>Report Date</b>	28/09/2018

**SURGICAL PATHOLOGY REPORT**  
**GROWTH IN RELATION TO GINGIVA 33.**

**DIAGNOSIS**

**ORAL FIBROMA**

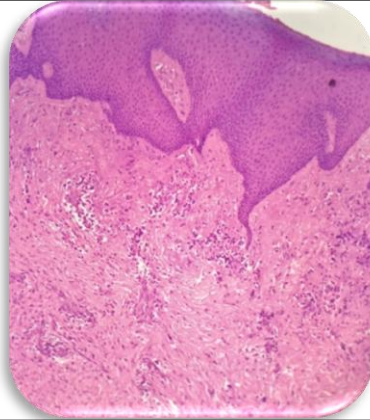

**SPECIMEN**

Growth in relation to gingiva 33.

**GROSSING**

Received 0.5 x 0.5 cm blackish white tissue piece.

**Microscopy**

1. Section examined shows non-keratinized stratified squamous epithelium with long and slender rete pegs, few fused to each other.
2. Connective tissue stroma shows thick bundles of collagen fibers with moderate and focal inflammatory infiltrate chiefly composed of lymphocytes and plasma cells.
3. Presence of few multinucleated giant cells.

**Note :** All biopsy specimen will be stored for 15 (fifteen) days, block and slides for 5 (five) years only from the time of receipt at the laboratory. No request ,for any of the above ,will be entertained after the due date.

**Tina Bhardwaj, MDS**  
**Consultant Oral Pathologist**

**Gulshan Yadav, MD**  
**Consultant Pathologist**

**Reference**

- i) Rosai and Ackerman's Surgical Pathology.
- ii) Modern Surgical Pathology
- iii) Shafers, 7<sup>th</sup> edition