

Patient Name	Mrs. SHARDHA DEVI	Client Name	Uttam Diagnostics, Agra	Specimen Received	26/09/2018
Age/Sex	42/F			Specimen Type	Tissue
Patient ID	011809260027	Client Code	MolQ1359CM	Collection Date	26/09/2018
Specimen ID	MOLQ/B-1040-18	Ref. Doctor		Report Date	28/09/2018

SURGICAL PATHOLOGY REPORT
TONGUE TISSUE

DIAGNOSIS

NON-CASEATING, NON-TUBERCULAR NECROTIZING LESION

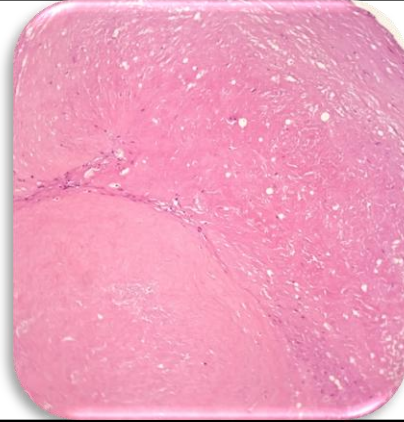
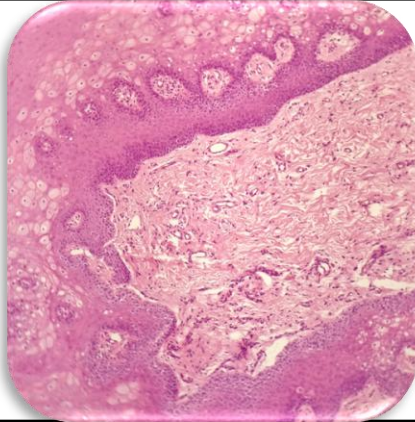

SPECIMEN

Tongue Tissue.

GROSSING

Received two tiny creamish white tissue piece.

Microscopy

1. Section examined shows two bits of soft tissue.
2. One bit shows squamous lining epithelium with round and oval nucleus with inflamed connective tissue stroma.
3. Second bit of tissue shows non-caseating necrosis surrounded by few inflammatory cells.

Note : All biopsy specimen will be stored for 15 (fifteen) days, block and slides for 5 (five) years only from the time of receipt at the laboratory. No request, for any of the above, will be entertained after the due date.

Tina Bhardwaj, MDS
Consultant Oral Pathologist

Gulshan Yadav, MD
Consultant Pathologist

Reference

- i) Rosai and Ackerman's Surgical Pathology.
- ii) Modern Surgical Pathology
- iii) Shafers, 7th edition