

Patient Name	Ms. NEHA	Client Name	Nova Diagnostics,	Specimen Received	25/09/2018
Age/Sex	12/F		Gurgaon	Specimen Type	Tissue
Patient ID	011809250123	Client Code	MolQ1266CM	Collection Date	25/09/2018
Specimen ID	MOLQ/B-1035-18	Ref. Doctor		Report Date	28/09/2018

SURGICAL PATHOLOGY REPORT

LYMPH NODE EXCISION FROM SUB-MENTAL LYMPH NODE

DIAGNOSIS

TUBERCULAR LYMPHADENITIS

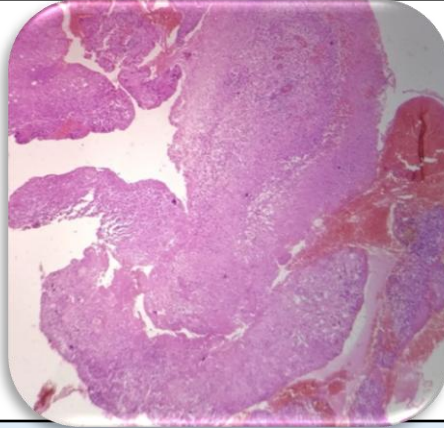

SPECIMEN

Lymph Node excision from Sub-mental Lymph Node

GROSSING

Received multiple greyish white tissue piece. Size: 4x0.5 cm in aggregate. E/A

Microscopy

- Section examined shows lymphocytes, histiocytes/epithelioid cells, multinucleated giant cells and caseous necrosis.

Note : All biopsy specimen will be stored for 15 (fifteen) days, block and slides for 5 (five) years only from the time of receipt at the laboratory. No request, for any of the above, will be entertained after the due date.

Reference

- Rosai and Ackerman's Surgical Pathology.
- Modern Surgical Pathology

Gulshan Yadav, MD
Consultant Pathologist