

Patient report

Bio-Rad DATE: 09/27/2018
D-10 TIME: 07:17 PM
S/N: #DJ4I016123 Software version: 4.20-2
Sample ID: 10366298
Injection date 09/27/2018 06:57 PM
Injection #: 38 Method: HbA1c
Rack #: --- Rack position: 7

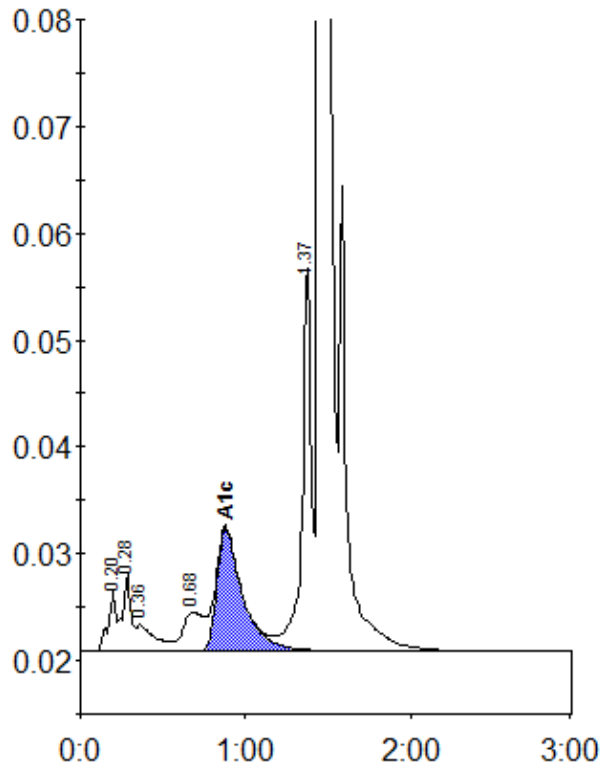

Peak table - ID: 10366298

Peak	R.time	Height	Area	Area %
A1a	0.20	5589	18688	0.9
A1b	0.28	7275	25229	1.2
Unknown	0.36	2438	18672	0.9
LA1c/CHb-1	0.68	3638	32644	1.5
A1c	0.88	11469	123399	7.6
P3	1.37	36213	138701	6.4
A0	1.45	573666	1799967	83.4
Total Area:		2157300		

Concentration:	%
A1c	7.6