

Patient report

Bio-Rad DATE: 09/27/2018
D-10 TIME: 06:53 PM
S/N: #DJ4I016123 Software version: 4.20-2
Sample ID: 10394339
Injection date 09/27/2018 06:08 PM
Injection #: 25 Method: HbA1c
Rack #: --- Rack position: 4

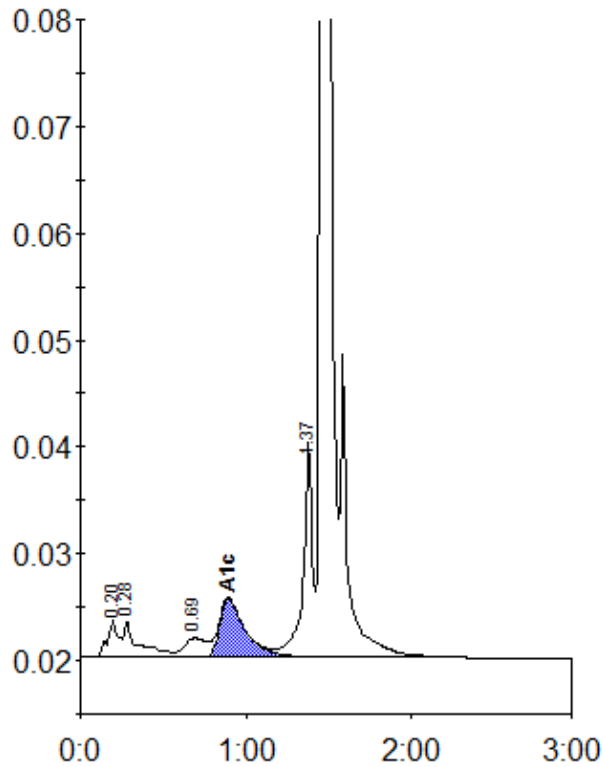

Peak table - ID: 10394339

Peak	R.time	Height	Area	Area %
A1a	0.20	3416	15959	1.1
A1b	0.28	3375	20097	1.4
LA1c/CHb-1	0.69	1787	16763	1.2
A1c	0.89	5487	59064	5.7
P3	1.37	20123	79237	5.6
A0	1.46	411846	1224427	86.5
Total Area:		1415547		

Concentration:	%
A1c	5.7