

Patient report

Bio-Rad DATE: 09/27/2018
D-10 TIME: 03:18 PM
S/N: #DJ4I016123 Software version: 4.20-2
Sample ID: 10341803
Injection date 09/27/2018 03:10 PM
Injection #: 20 Method: HbA1c
Rack #: --- Rack position: 4

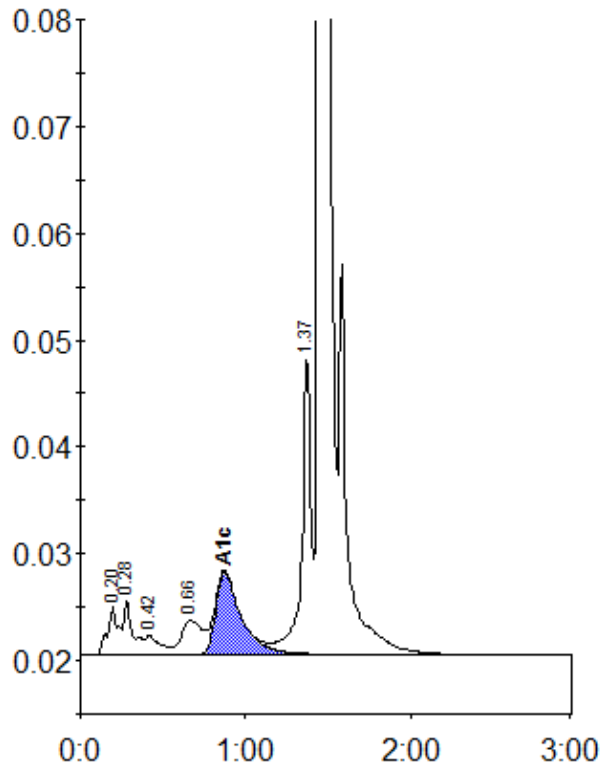

Peak table - ID: 10341803

Peak	R.time	Height	Area	Area %
A1a	0.20	4480	19847	1.0
A1b	0.28	5066	18946	0.9
F	0.42	1738	11261	0.6
LA1c/CHb-1	0.66	3193	27598	1.4
A1c	0.87	7761	82209	5.7
P3	1.37	28207	105126	5.3
A0	1.45	549558	1732544	86.7
Total Area:		1997532		

Concentration:	%
A1c	5.7