

Patient report

Bio-Rad DATE: 09/27/2018
D-10 TIME: 03:16 PM
S/N: #DJ4I016123 Software version: 4.20-2
Sample ID: 10391899
Injection date 09/27/2018 02:41 PM
Injection #: 14 Method: HbA1c
Rack #: --- Rack position: 5

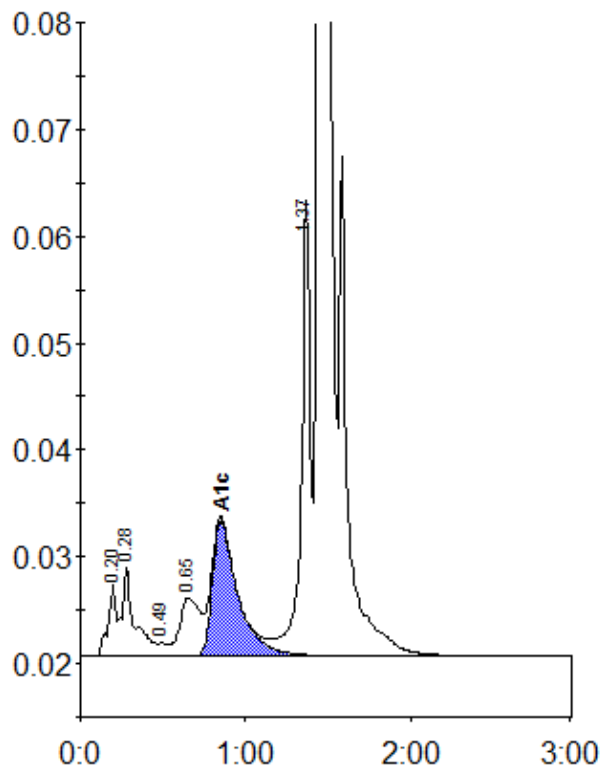

Peak table - ID: 10391899

Peak	R.time	Height	Area	Area %
A1a	0.20	6684	22398	0.8
A1b	0.28	8282	44087	1.6
F	0.49	1180	3995	0.1
LA1c/CHb-1	0.65	5409	46282	1.7
A1c	0.85	12760	135603	6.7
P3	1.37	42585	163808	6.1
A0	1.44	686925	2267327	84.5
Total Area:		2683500		

Concentration:	%
A1c	6.7