

Patient report

Bio-Rad DATE: 09/27/2018
D-10 TIME: 03:05 AM
S/N: #DJ4I016123 Software version: 4.20-2
Sample ID: 10341791
Injection date 09/27/2018 02:41 AM
Injection #: 9 Method: HbA1c
Rack #: --- Rack position: 3

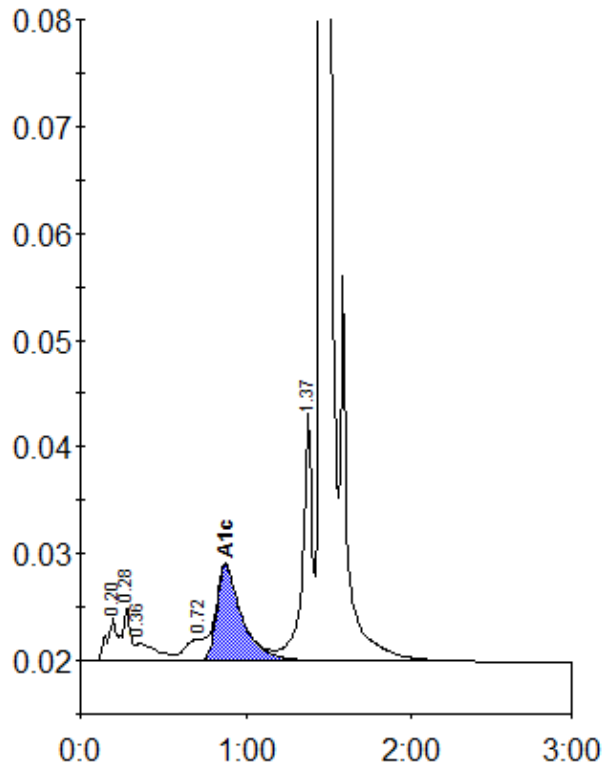

Peak table - ID: 10341791

Peak	R.time	Height	Area	Area %
A1a	0.20	4031	15678	0.9
A1b	0.28	5055	17937	1.0
Unknown	0.36	1610	14244	0.8
LA1c/CHb-1	0.72	2086	18236	1.0
A1c	0.88	8934	95010	7.3
P3	1.37	23371	96797	5.5
A0	1.45	482061	1499853	85.3
Total Area:		1757755		

Concentration:	%
A1c	7.3