

# Patient report

Bio-Rad                      DATE: 09/26/2018  
D-10                         TIME: 06:44 PM  
S/N: #DJ4I016123        Software version: 4.20-2  
Sample ID:                 10384791  
Injection date             09/26/2018 06:07 PM  
Injection #: 41             Method: HbA1c  
Rack #: ---                Rack position: 8

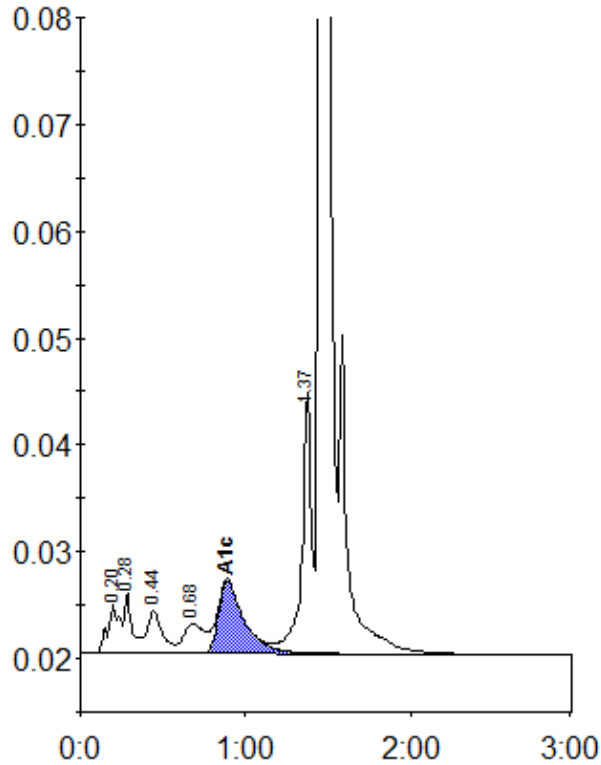

Peak table - ID: 10384791

Peak	R.time	Height	Area	Area %
A1a	0.20	4581	23803	1.4
A1b	0.28	5711	18934	1.2
F	0.44	3962	25674	1.6
LA1c/CHb-1	0.68	2747	24766	1.5
A1c	0.89	6801	73350	6.2
P3	1.37	24465	98482	6.0
A0	1.46	456740	1378599	83.9
Total Area:		1643608		

Concentration:	%
A1c	6.2