

Patient report

Bio-Rad DATE: 09/26/2018
D-10 TIME: 08:03 PM
S/N: #DJ4I016123 Software version: 4.20-2
Sample ID: 10384790
Injection date 09/26/2018 08:01 PM
Injection #: 60 Method: HbA1c
Rack #: --- Rack position: 3

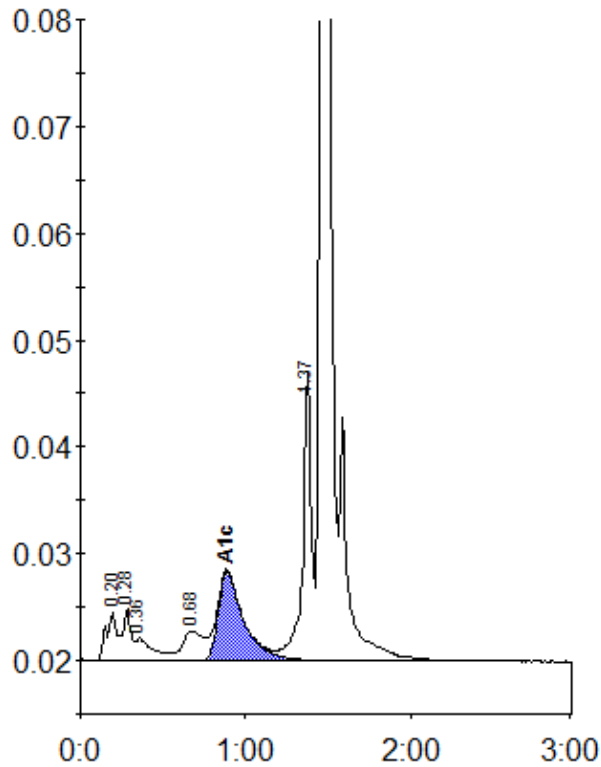

Peak table - ID: 10384790

Peak	R.time	Height	Area	Area %
A1a	0.20	4621	22257	1.6
A1b	0.28	4872	14842	1.1
Unknown	0.36	2067	14903	1.1
LA1c/CHb-1	0.68	2734	24136	1.8
A1c	0.89	8310	89274	8.8
P3	1.37	26982	95735	7.0
A0	1.46	379240	1100880	80.8
Total Area:		1362027		

Concentration:	%
A1c	8.8