

# Patient report

Bio-Rad                      DATE: 09/26/2018  
D-10                            TIME: 05:13 PM  
S/N: #DJ4I016123        Software version: 4.20-2  
Sample ID:                    10393358  
Injection date                09/26/2018 04:42 PM  
Injection #: 29                Method: HbA1c  
Rack #: ---                    Rack position: 1

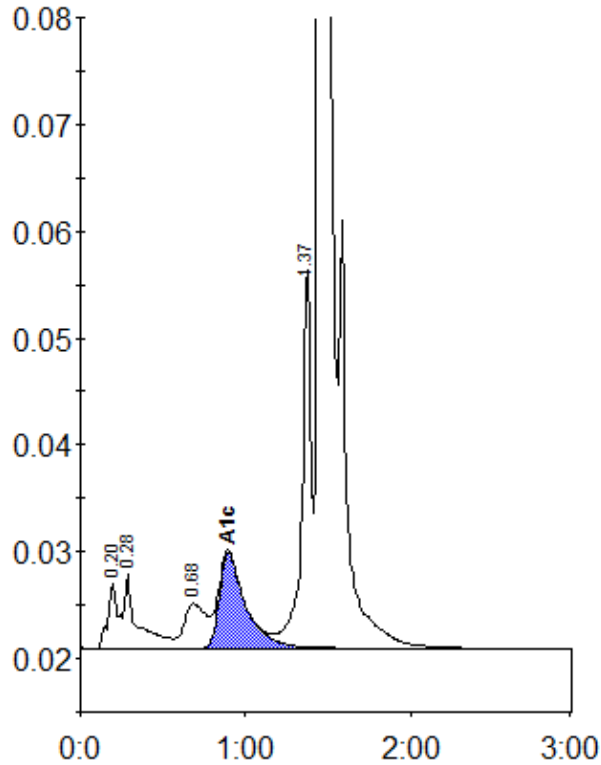

Peak table - ID: 10393358

Peak	R.time	Height	Area	Area %
A1a	0.20	6203	27678	1.2
A1b	0.28	6859	37243	1.6
LA1c/CHb-1	0.68	4170	39278	1.7
A1c	0.89	8931	98869	5.7
P3	1.37	35788	135675	5.7
A0	1.45	617188	2026988	85.7
Total Area:	2365731			

Concentration:	%
A1c	5.7