

Patient report

Bio-Rad DATE: 09/26/2018
D-10 TIME: 10:38 PM
S/N: #DJ4I016123 Software version: 4.20-2
Sample ID: 10398998
Injection date 09/26/2018 10:15 PM
Injection #: 69 Method: HbA1c
Rack #: --- Rack position: 9

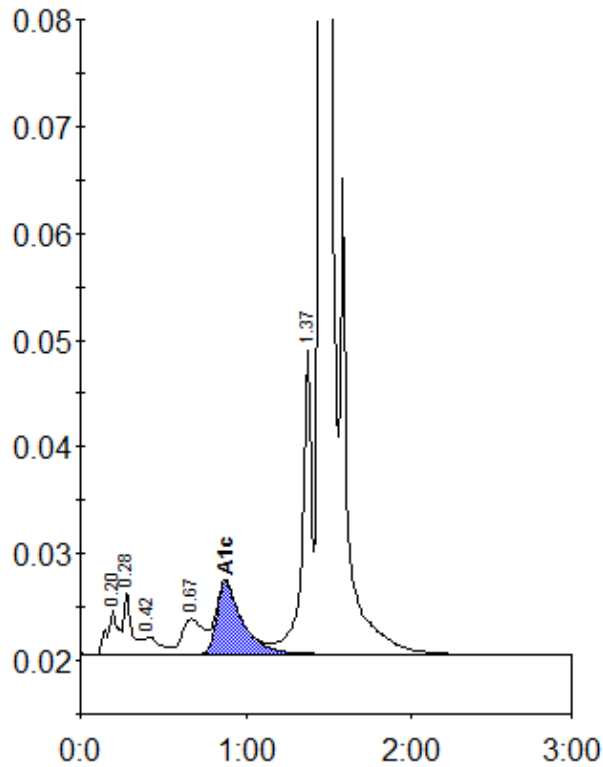

Peak table - ID: 10398998

Peak	R.time	Height	Area	Area %
A1a	0.20	4215	19795	0.9
A1b	0.28	5792	19390	0.9
F	0.42	1642	11103	0.5
LA1c/CHb-1	0.67	3290	29543	1.3
A1c	0.88	6736	72770	4.6
P3	1.37	28822	112723	5.0
A0	1.45	604735	1974268	88.2
Total Area:		2239592		

Concentration:	%
A1c	4.6